

Memorial Park proposed wharepaku: concept and form

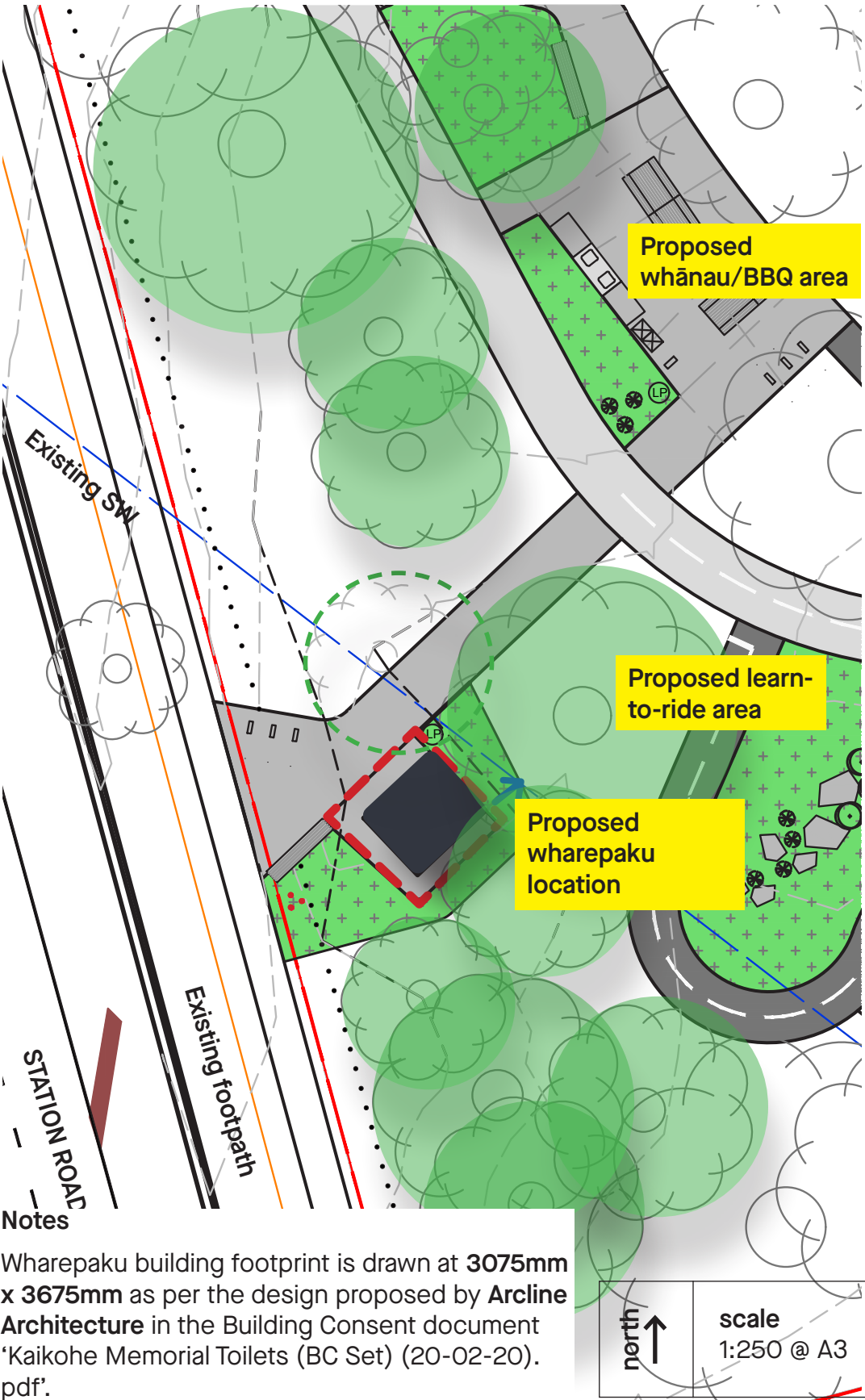

Wharepaku building - design detail

ĀKAU proposes enhancing the visual impact of the wharepaku building through the following modifications:

- Free-standing posts for privacy screening and interest
- Patterning to pre-cast concrete walls with rough sawn timber texture
- Toilet Doors - large super graphic
- Interior - bright flooring and ceiling
- Lighting - strip lighting to exterior wharepaku walls

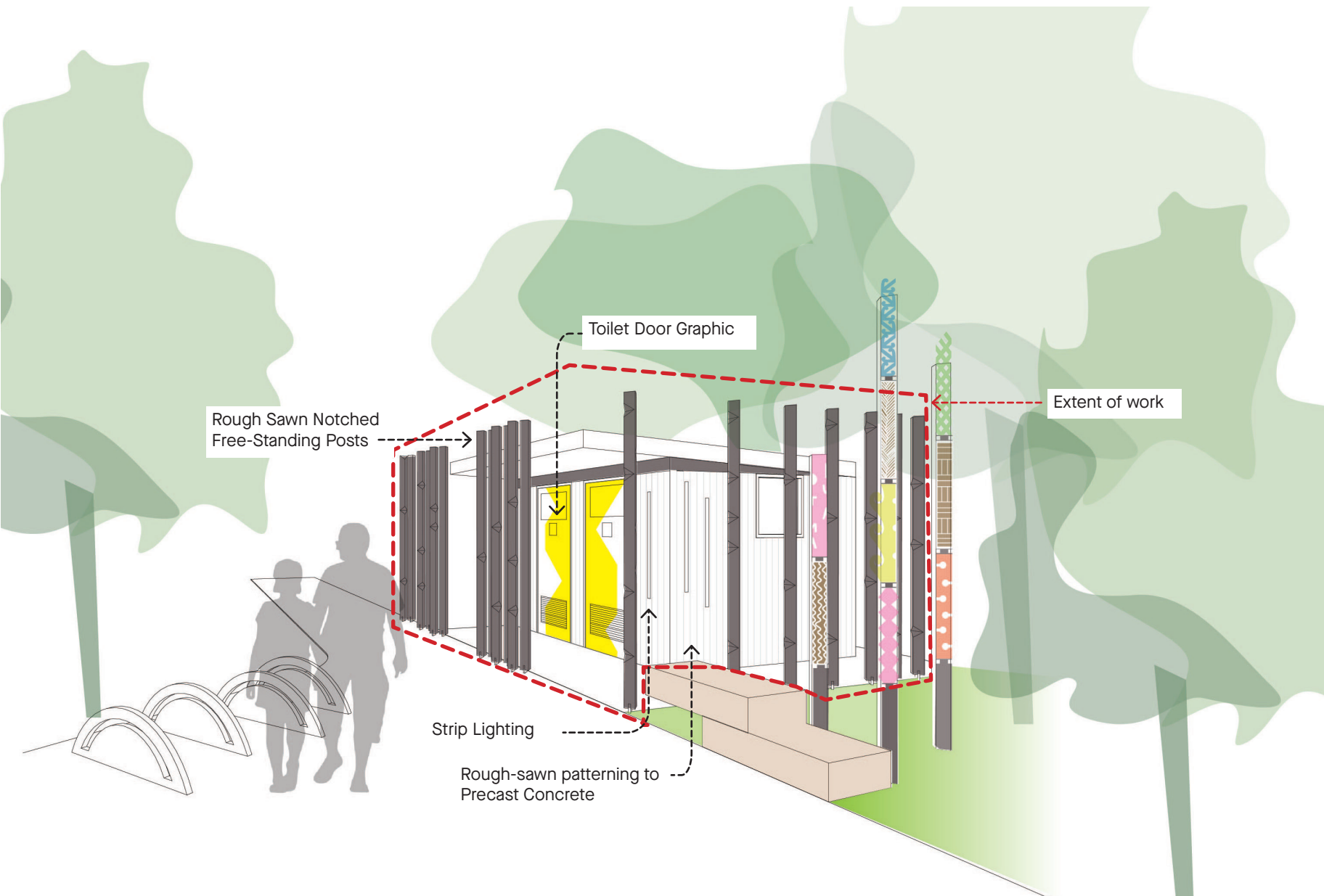

Memorial Park: wharepaku location and setout

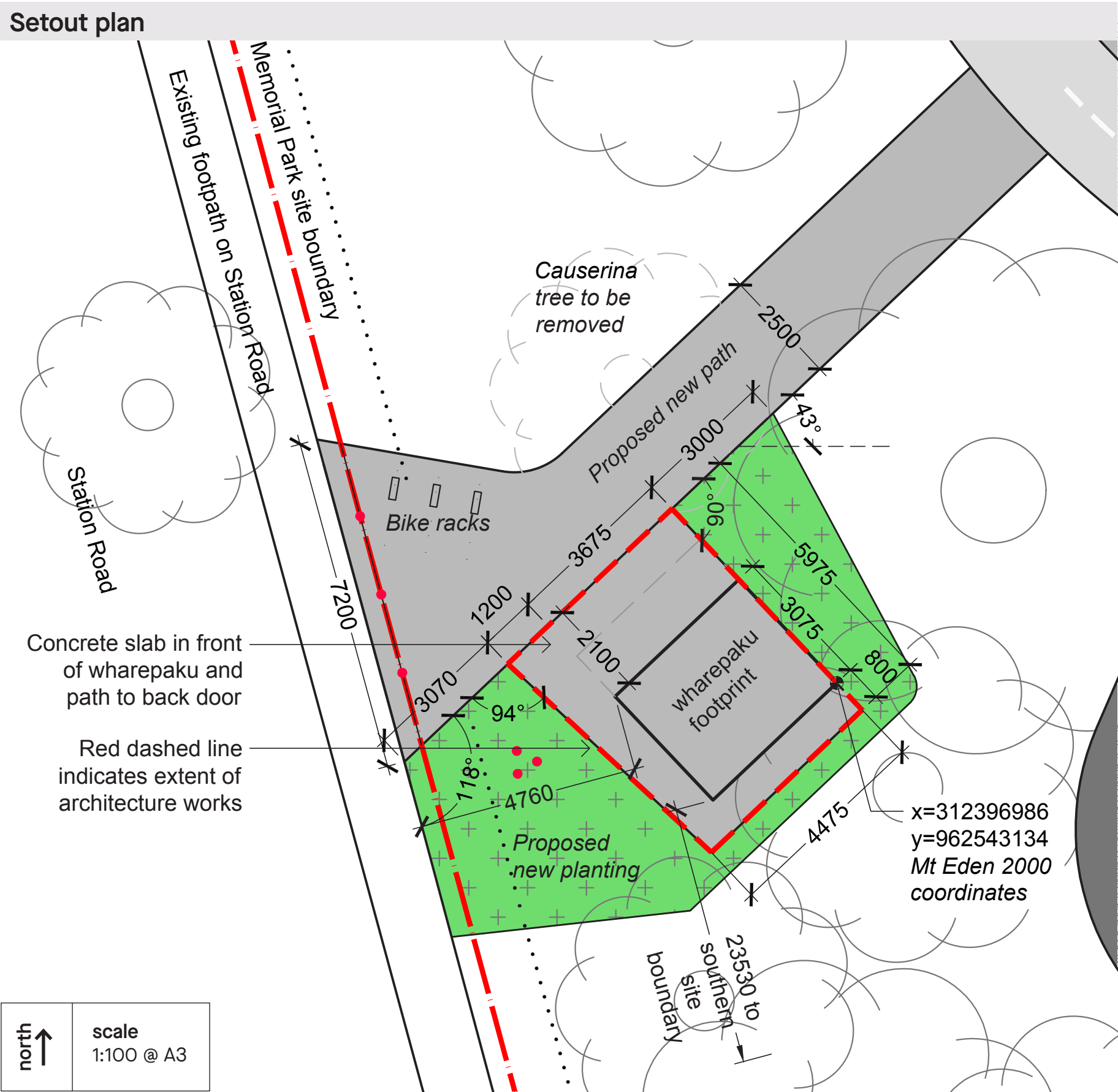
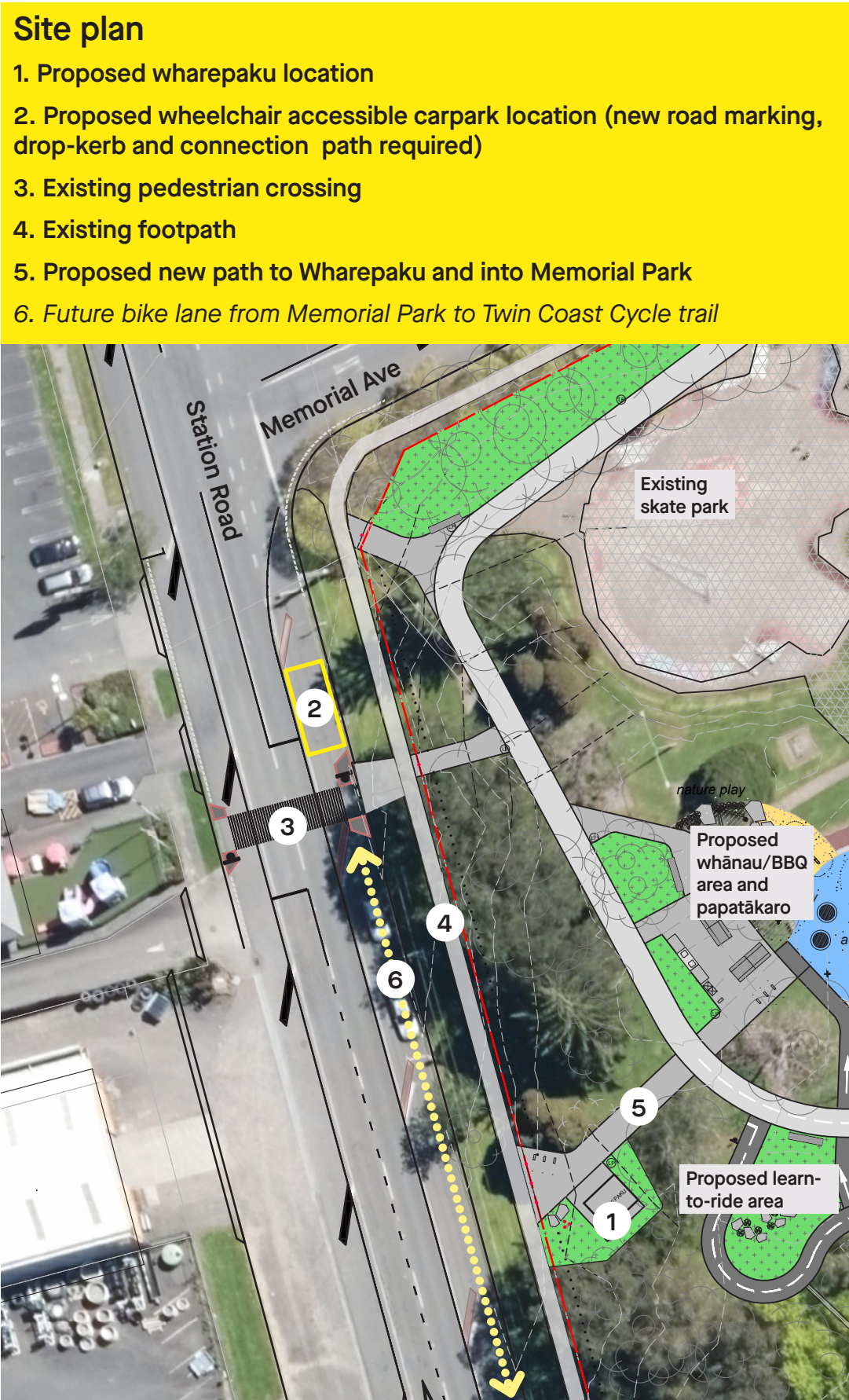

Memorial Park proposed wharepaku: suggested material and treatment 01

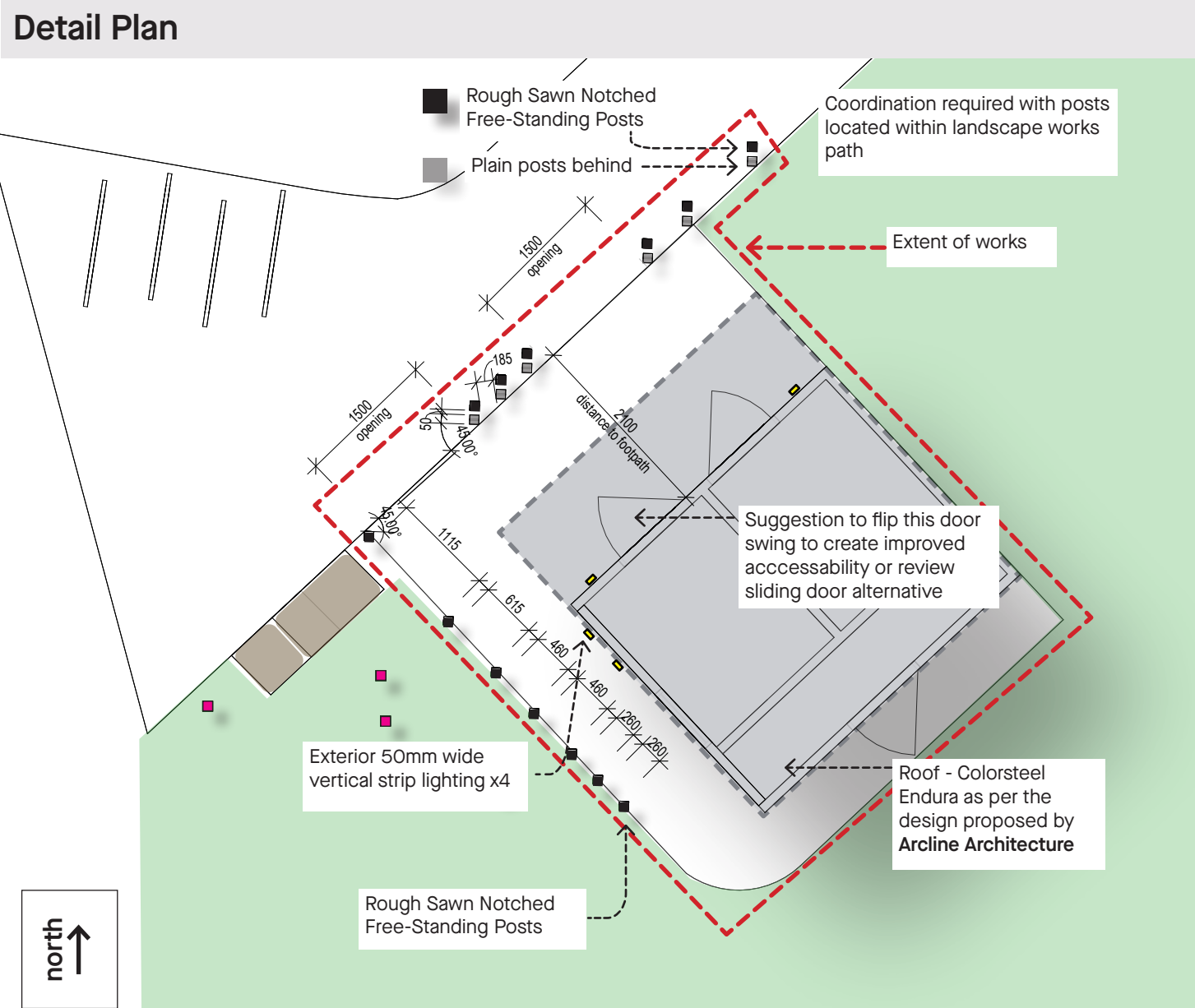

Concrete Path Specification

- Structure:**
 - 100mm thick 25MPa concrete on min. 150mm compacted AP40 basecourse. Subgrade compacted to CBR ≥ 4 .
 - 663 reinforcing mesh placed centrally. Cut mesh min. 60mm from edge of concrete.
 - Sawcuts to line up with walls of wharepaku building.
- Finish:**
 - 6kg/m³ oxide (to create dark grey colour) and exposed aggregate finish. Sample to be approved by landscape architect prior to construction of path.

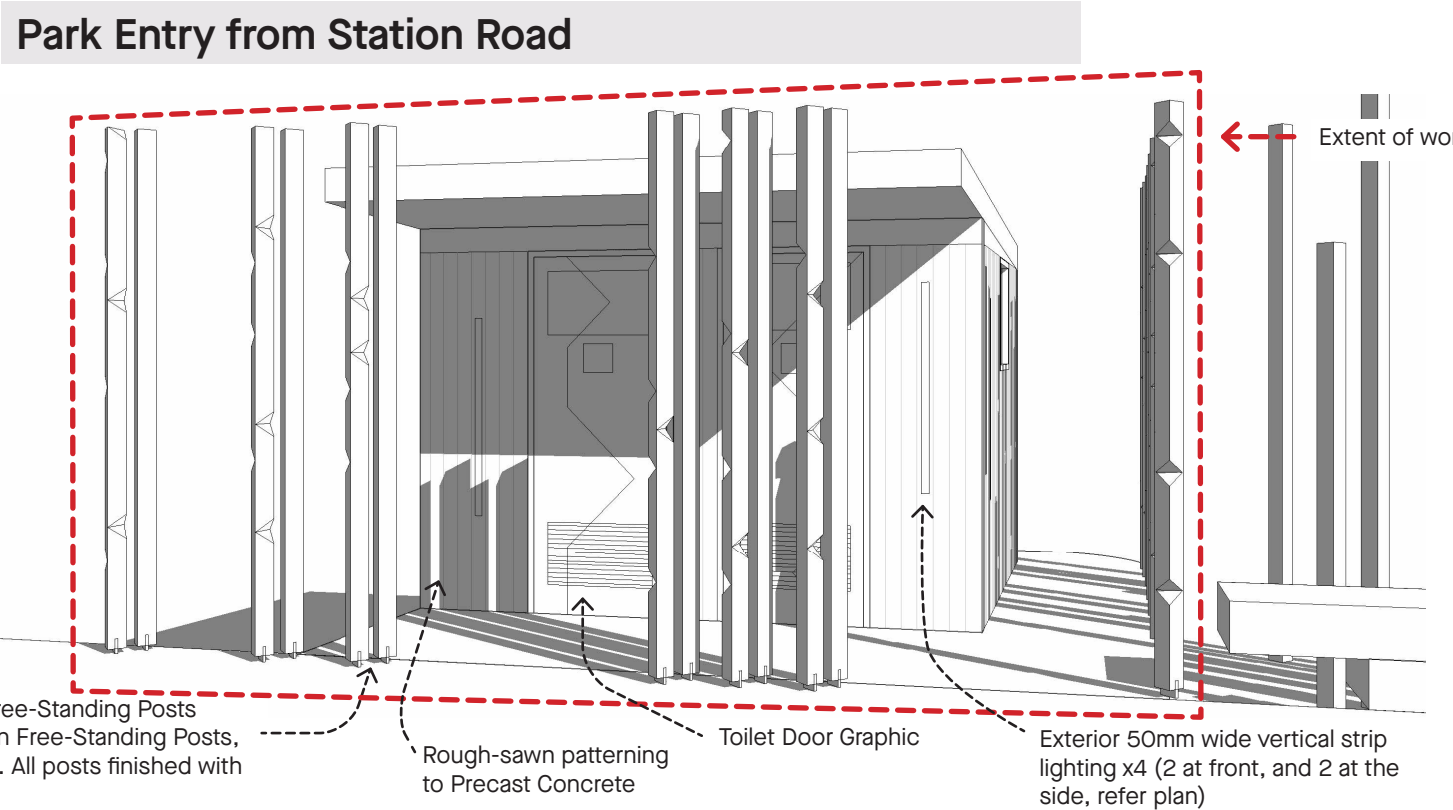
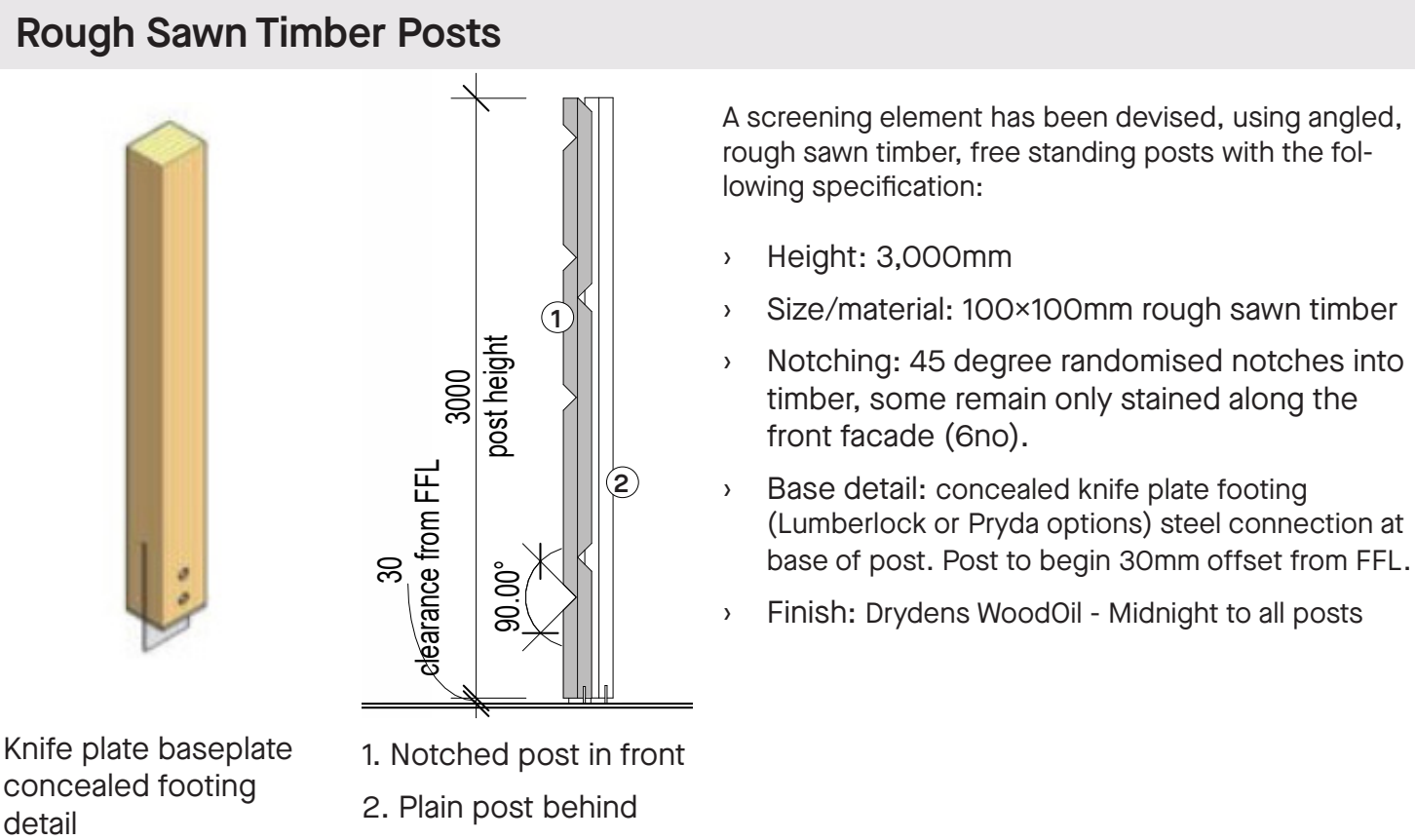

Memorial Park proposed wharepaku: suggested material and treatment 02

Precast Pattern



A subtle impression onto all four precast concrete walls will help create shadow and interest. We propose this is achieved the following ways:

- › vertical timber impression, depth varies at depths of 10, 20, 30mm
- › width: 100mm spacing dependent on input from contractor*

*We recommend John Gardner from IES Construction in Kerikeri, as a specialist in this area.

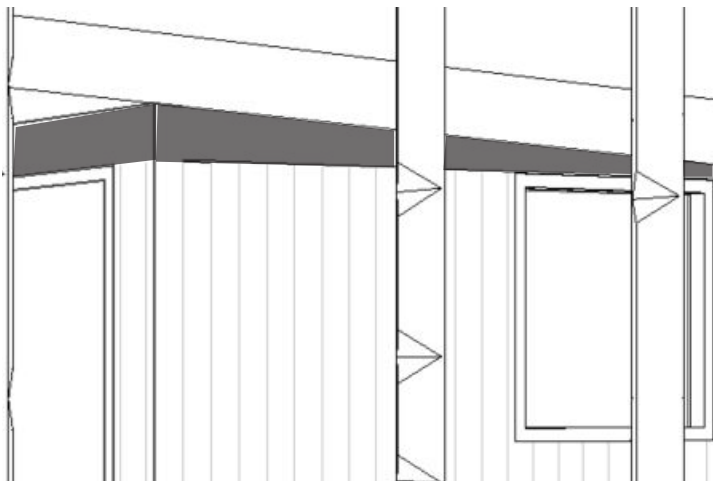

ShadowClad: We understand the shadowclad is required above pre-cast at 2.4m on three sides, where this is specified can the finish please be Drydens WoodOil - Midnight, as per the post specification.

Exterior Doors

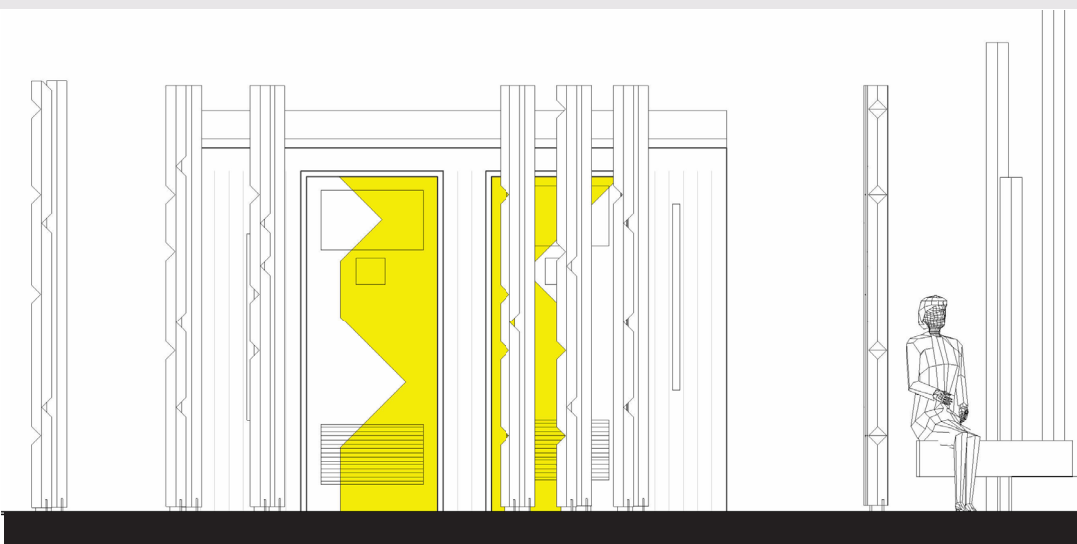

A large scale supergraphic is proposed to the exterior of the toilet doors, echoing the post detailing.

Vinyl or long lasting alternative recommended.

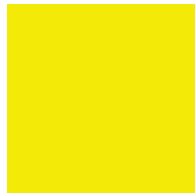
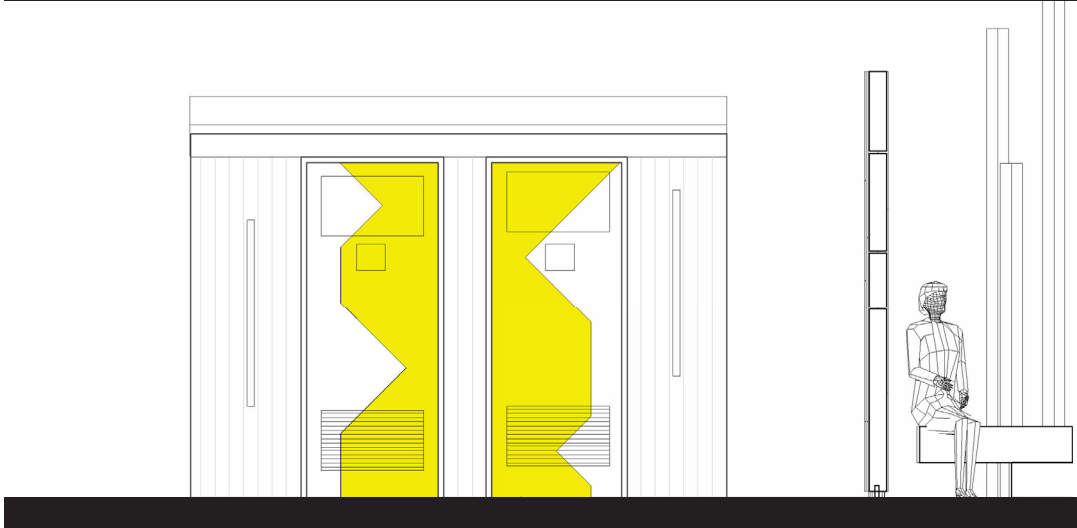

CMYK
C: 8
M: 0
Y: 98
K: 0

Lighting



Exterior 50mm wide vertical strip lighting x4. Refer plan for layout.

Arcline to specify

Interior Colour

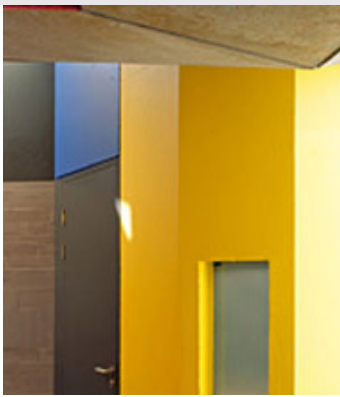

ĀKAU recommends colour to the interior of both toilet stalls.

Information about interior material finish is required from the Architect so we can suggest treatment finishes.

To be resolved asap!