

APPENDIX 7F:NGĀTIKAHU KI WHANGAROA CLAIMS SETTLEMENT ACT 2017

The following provisions are an extract from the Ngātikahu ki Whangaroa Claims Settlement Act 2017, Part 2 - Subpart 2 and Schedule 1. The numbering used in this appendix reflects that which is contained in the act.

Subpart 2—Statutory acknowledgement and deed of recognition**27 INTERPRETATION**

In this subpart,—

relevant consent authority, for a statutory area, means a consent authority of a region or district that contains, or is adjacent to, the statutory area

statement of association, for a statutory area, means the statement—

(a) made by Ngatikahu ki Whangaroa of their particular cultural, historical, spiritual, and traditional association with the statutory area; and

(b) set out in part 2 of the documents schedule

statutory acknowledgement means the acknowledgement made by the Crown in section 28 in respect of the statutory areas, on the terms set out in this subpart

statutory area means an area described in Schedule 1, the general location of which is indicated on the deed plan for that area

statutory plan—

(a) means a district plan, regional coastal plan, regional plan, regional policy statement, or proposed policy statement as defined in section 43AA of the Resource Management Act 1991; and

(b) includes a proposed plan, as defined in section 43AAC of that Act.

*Statutory acknowledgement***28 STATUTORY ACKNOWLEDGEMENT BY THE CROWN**

The Crown acknowledges the statements of association for the statutory areas.

29 PURPOSES OF STATUTORY ACKNOWLEDGEMENT

The only purposes of the statutory acknowledgement are—

(a) to require relevant consent authorities, the Environment Court, and Heritage New Zealand Pouhere Taonga to have regard to the statutory acknowledgement, in accordance with sections 30 to 32; and

(b) to require relevant consent authorities to record the statutory acknowledgement on statutory plans that relate to the statutory areas and to provide summaries of resource consent applications or copies of notices of applications to the trustees, in accordance with sections 33 and 34; and

(c) to enable the trustees and any member of Ngatikahu ki Whangaroa to cite the statutory acknowledgement as evidence of the association of Ngatikahu ki Whangaroa with a statutory area, in accordance with section 35.

30 RELEVANT CONSENT AUTHORITIES TO HAVE REGARD TO STATUTORY ACKNOWLEDGEMENT

(1) This section applies in relation to an application for a resource consent for an activity within, adjacent to, or directly affecting a statutory area.

(2) On and from the effective date, a relevant consent authority must have regard to the statutory acknowledgement relating to the statutory area in deciding, under section 95E of the Resource Management Act 1991, whether the trustees are affected persons in relation to the activity.

(3) Subsection (2) does not limit the obligations of a relevant consent authority under the Resource Management Act 1991.

31 ENVIRONMENT COURT TO HAVE REGARD TO STATUTORY ACKNOWLEDGEMENT

- (1) This section applies to proceedings in the Environment Court in relation to an application for a resource consent for an activity within, adjacent to, or directly affecting a statutory area.
- (2) On and from the effective date, the Environment Court must have regard to the statutory acknowledgement relating to the statutory area in deciding, under section 274 of the Resource Management Act 1991, whether the trustees are persons with an interest in the proceedings greater than that of the general public.
- (3) Subsection (2) does not limit the obligations of the Environment Court under the Resource Management Act 1991.

32 HERITAGE NEW ZEALAND POUHERE TAONGA AND ENVIRONMENT COURT TO HAVE REGARD TO STATUTORY ACKNOWLEDGEMENT

- (1) This section applies to an application made under section 44, 56, or 61 of the Heritage New Zealand Pouhere Taonga Act 2014 for an authority to undertake an activity that will or may modify or destroy an archaeological site within a statutory area.
- (2) On and from the effective date, Heritage New Zealand Pouhere Taonga must have regard to the statutory acknowledgement relating to the statutory area in exercising its powers under section 48, 56, or 62 of the Heritage New Zealand Pouhere Taonga Act 2014 in relation to the application.
- (3) On and from the effective date, the Environment Court must have regard to the statutory acknowledgement relating to the statutory area—
 - (a) in determining whether the trustees are persons directly affected by the decision; and
 - (b) in determining, under section 59(1) or 64(1) of the Heritage New Zealand Pouhere Taonga Act 2014, an appeal against a decision of Heritage New Zealand Pouhere Taonga in relation to the application.
- (4) In this section, **archaeological site** has the meaning given in section 6 of the Heritage New Zealand Pouhere Taonga Act 2014.

33 RECORDING STATUTORY ACKNOWLEDGEMENT ON STATUTORY PLANS

- (1) On and from the effective date, each relevant consent authority must attach information recording the statutory acknowledgement to all statutory plans that wholly or partly cover a statutory area.
- (2) The information attached to a statutory plan must include—
 - (a) a copy of sections 28 to 32, 34, and 35; and
 - (b) descriptions of the statutory areas wholly or partly covered by the plan; and
 - (c) the statement of association for each statutory area.
- (3) The attachment of information to a statutory plan under this section is for the purpose of public information only and, unless adopted by the relevant consent authority as part of the statutory plan, the information is not—
 - (a) part of the statutory plan; or
 - (b) subject to the provisions of Schedule 1 of the Resource Management Act 1991.

34 PROVISION OF SUMMARY OR NOTICE TO TRUSTEES

- (1) Each relevant consent authority must, for a period of 20 years on and from the effective date, provide the following to the trustees for each resource consent application for an activity within, adjacent to, or directly affecting a statutory area:
 - (a) if the application is received by the consent authority, a summary of the application; or
 - (b) if notice of the application is served on the consent authority under section 145(10) of the Resource Management Act 1991, a copy of the notice.

- (2) A summary provided under subsection (1)(a) must be the same as would be given to an affected person by limited notification under section 95B of the Resource Management Act 1991 or as may be agreed between the trustees and the relevant consent authority.
- (3) The summary must be provided—
 - (a) as soon as is reasonably practicable after the relevant consent authority receives the application; but
 - (b) before the relevant consent authority decides under section 95 of the Resource Management Act 1991 whether to notify the application.
- (4) A copy of a notice must be provided under subsection (1)(b) not later than 10 working days after the day on which the consent authority receives the notice.
- (5) The trustees may, by written notice to a relevant consent authority,—
 - (a) waive the right to be provided with a summary or copy of a notice under this section; and
 - (b) state the scope of that waiver and the period it applies for.
- (6) This section does not affect the obligation of a relevant consent authority to decide,—
 - (a) under section 95 of the Resource Management Act 1991, whether to notify an application:
 - (b) under section 95E of that Act, whether the trustees are affected persons in relation to an activity.

35 USE OF STATUTORY ACKNOWLEDGEMENT

- (1) The trustees and any member of Ngatikahu ki Whangaroa may, as evidence of the association of Ngatikahu ki Whangaroa with a statutory area, cite the statutory acknowledgement that relates to that area in submissions concerning activities within, adjacent to, or directly affecting the statutory area that are made to or before—
 - (a) the relevant consent authorities; or
 - (b) the Environment Court; or
 - (c) Heritage New Zealand Pouhere Taonga; or
 - (d) the Environmental Protection Authority or a board of inquiry under Part 6AA of the Resource Management Act 1991.
- (2) The content of a statement of association is not, by virtue of the statutory acknowledgement, binding as fact on—
 - (a) the bodies referred to in subsection (1); or
 - (b) parties to proceedings before those bodies; or
 - (c) any other person who is entitled to participate in those proceedings.
- (3) However, the bodies and persons specified in subsection (2) may take the statutory acknowledgement into account.
- (4) To avoid doubt,—
 - (a) neither the trustees nor members of Ngatikahu ki Whangaroa are precluded from stating that Ngatikahu ki Whangaroa has an association with a statutory area that is not described in the statutory acknowledgement; and
 - (b) the content and existence of the statutory acknowledgement do not limit any statement made.

Deed of recognition

36 ISSUING AND AMENDING DEED OF RECOGNITION

- (1) This section applies in respect of the statutory area listed in Part 2 of Schedule 1.
- (2) The Minister of Conservation and the Director-General must issue a deed of recognition in the form set out in part 3 of the documents schedule for the statutory area.
- (3) The Minister of Conservation and the Director-General may amend the deed, but only with the written consent of the trustees.

General provisions relating to statutory acknowledgement and deed of recognition

37 APPLICATION OF STATUTORY ACKNOWLEDGEMENT TO RIVER OR STREAM

If any part of the statutory acknowledgement applies to a river or stream, including a tributary, that part of the acknowledgement—

- (a) applies only to—
 - (i) the continuously or intermittently flowing body of fresh water, including a modified watercourse, that comprises the river or stream; and
 - (ii) the bed of the river or stream, which is the land that the waters of the river or stream cover at their fullest flow without flowing over the banks of the river or stream; but
- (b) does not apply to—
 - (i) a part of the bed of the river or stream that is not owned by the Crown; or
 - (ii) an artificial watercourse.

38 EXERCISE OF POWERS AND PERFORMANCE OF FUNCTIONS AND DUTIES

- (1) The statutory acknowledgement and the deed of recognition do not affect, and must not be taken into account by, a person exercising a power or performing a function or duty under an enactment or a bylaw.
- (2) A person, in considering a matter or making a decision or recommendation under an enactment or a bylaw, must not give greater or lesser weight to the association of Ngatikahu ki Whangaroa with a statutory area than that person would give if there were no statutory acknowledgement or deed of recognition for the statutory area.
- (3) Subsection (2) does not limit subsection (1).
- (4) This section is subject to—
 - (a) the other provisions of this subpart; and
 - (b) any obligation imposed on the Minister of Conservation or the Director-General by the deed of recognition

39 RIGHTS NOT AFFECTED

- (1) The statutory acknowledgement and the deed of recognition—
 - (a) do not affect the lawful rights or interests of a person who is not a party to the deed of settlement; and
 - (b) do not have the effect of granting, creating, or providing evidence of an estate or interest in, or rights relating to, a statutory area.
- (2) This section is subject to the other provisions of this subpart.

Consequential amendment to Resource Management Act 1991

40 AMENDMENT TO RESOURCE MANAGEMENT ACT 1991

- (1) This section amends the Resource Management Act 1991.
- (2) In Schedule 11, insert in its appropriate alphabetical order “Ngatikahu ki Whangaroa Claims Settlement Act 2017”.

Schedule 1 Part 1 Ngātikahu ki Whangaroa Statutory areas	
Statutory area	Location
Coastal marine area	As shown on OTS-116-18
Oruaiti River and its tributaries within the Ngatikahu ki Whangaroa area of interest	As shown on OTS-116-19
Paekauri Conservation Area	As shown on OTS-116-17
Part 2 Ngātikahu ki Whangaroa area subject to both statutory acknowledgement and deed of recognition	
Akatāre Historic Reserve	As shown on OTS-116-16

COASTAL MARINE AREA (OTS-116-18)



ORUAITI RIVER AND ITS TRIBUTARIES WITHIN THE NGATIKAHU KI WHANGAROA AREA OF INTEREST (OTS-116-19)

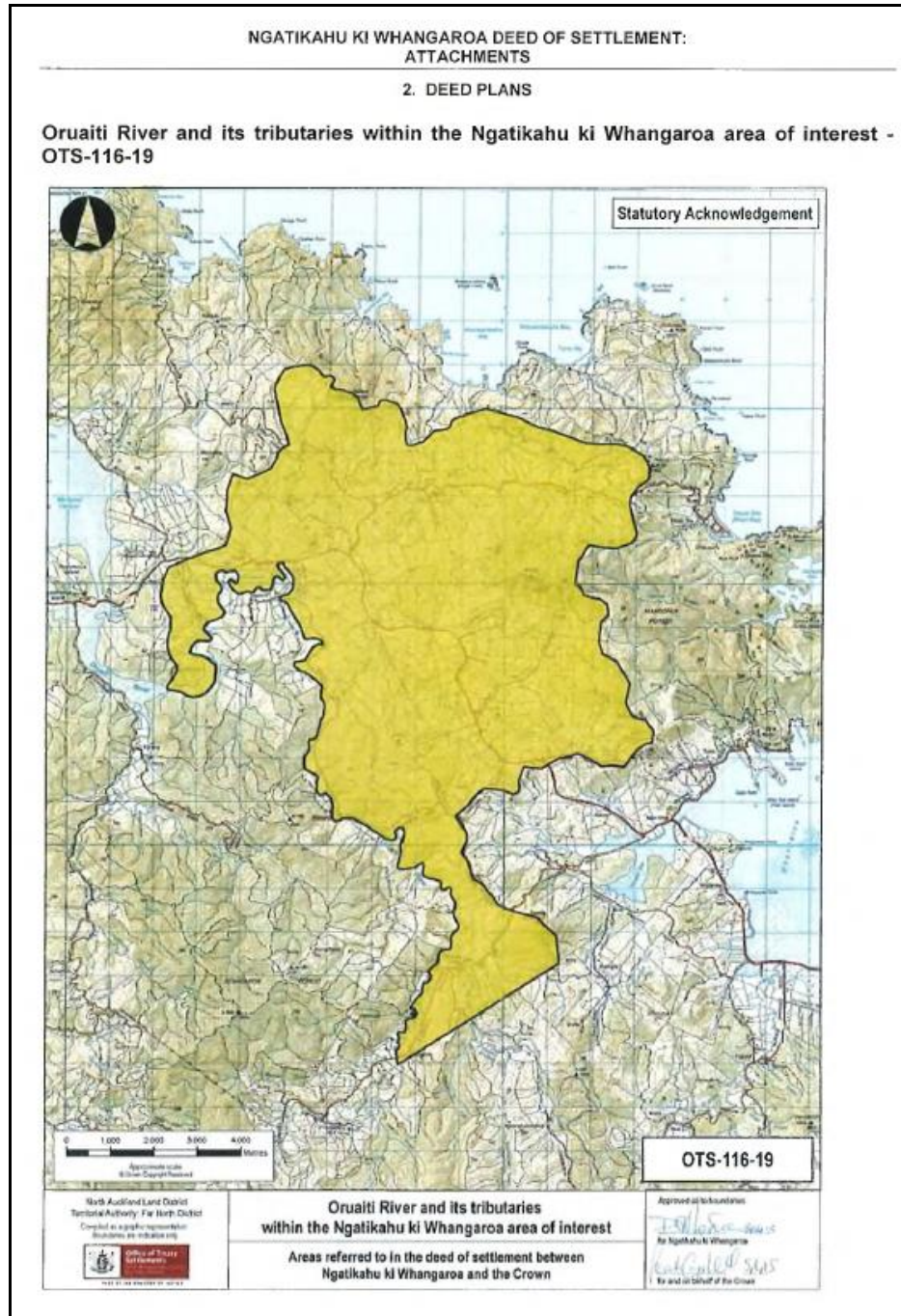

PAEKAURI CONSERVATION AREA (OTS-116-17)

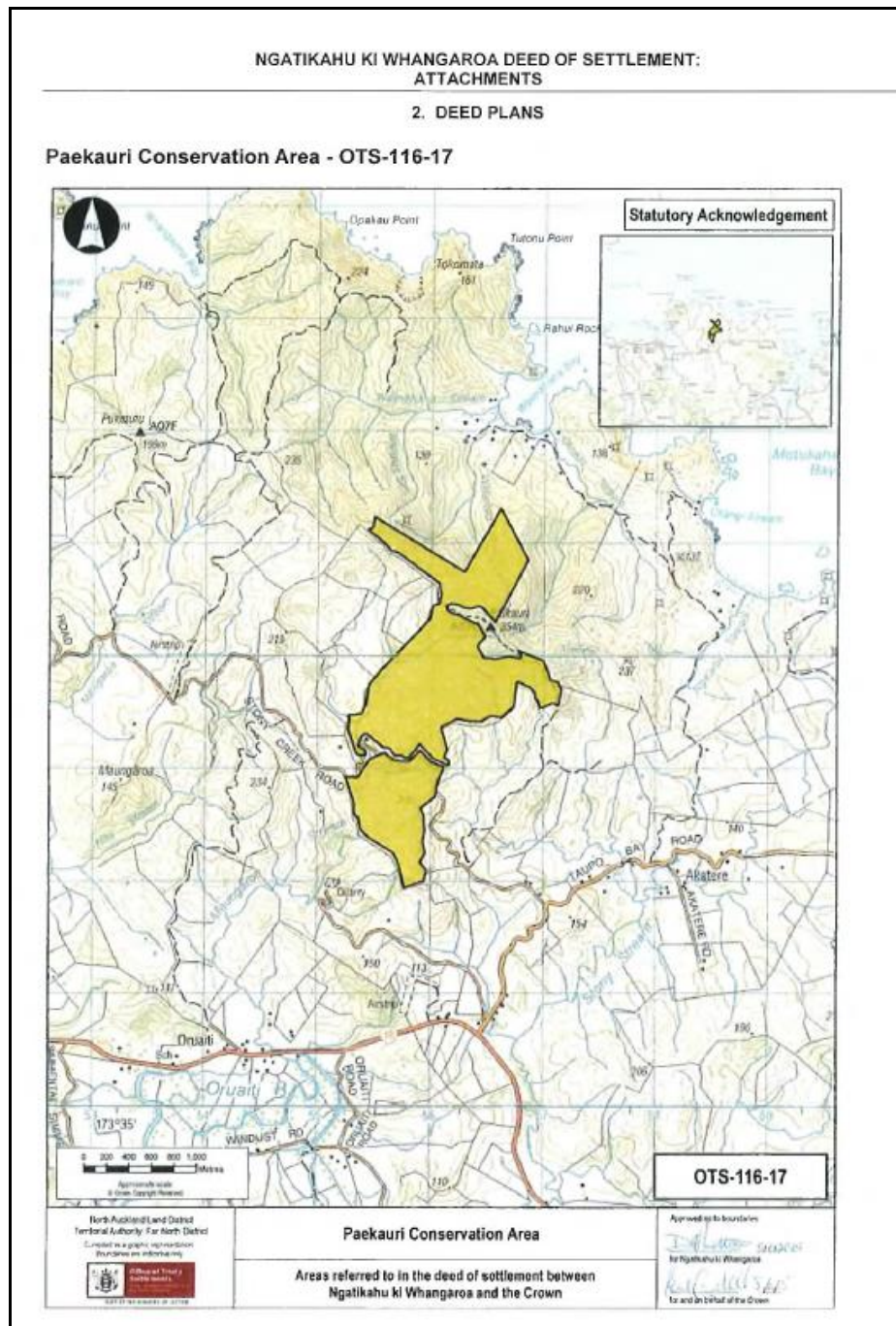

AKATĀRERE HISTORIC RESERVE (OTS-116-16)

