

Submissions to the Proposed Alcohol Control Bylaw Consultation 2018

Table of Contents Submissions by Surname

ID	First name	Family	Organisation	Page
ACB18/24	Terrienne	Catlow		24
ACB18/38	Kuini	Withheld		39
ACB18/43	Johnson	Davis		44
ACB18/4	Philip	Evans		5
ACB18/30	Gareth	Eyres		31
ACB18/2	Peter	Hallett		2
ACB18/29	Peter	Maddren		30
ACB18/20	Sharron	Withheld		20
ACB18/37	John	Maurice	Hospitality NZ- Nthld Branch	38
ACB18/47	David	McKenzie	Kororareka Marae	55
ACB18/44	AnnMaree	Mills		51
ACB18/1	Name Withheld by Request			1
ACB18/3	Name Withheld by Request			3
ACB18/6	Name Withheld by Request			7
ACB18/7	Name Withheld by Request			8
ACB18/9	Name Withheld by Request			10
ACB18/10	Name Withheld by Request			11
ACB18/12	Name Withheld by Request			13
ACB18/13	Name Withheld by Request			14
ACB18/14	Name Withheld by Request			15
ACB18/18	Name Withheld by Request			18
ACB18/19	Name Withheld by Request			19
ACB18/21	Name Withheld by Request			21
ACB18/22	Name Withheld by Request			22
ACB18/25	Name Withheld by Request			25
ACB18/26	Name Withheld by Request			26
ACB18/28	Name Withheld by Request		Seaport Village Holiday Accommodation	29
ACB18/33	Name Withheld by Request			34
ACB18/34	Name Withheld by Request			35
ACB18/36	Name Withheld by Request		Northland Youth Council	37
ACB18/39	Name Withheld by Request			40
ACB18/40	Name Withheld by Request		Business Paihia Inc.	41
ACB18/42	Name Withheld by Request			43
ACB18/45	Name Withheld by Request			53
ACB18/23	Brian	Page	Tokerau Beach Residents &	23

ID	First name	Family	Organisation	Page
			Ratepayers	
ACB18/27	Ngaire	Rae		28
ACB18/46	Shaun	Reilly		54
ACB18/35	Anil	Shetty	Northland District Health Board	36
ACB18/16	Donna	Smith		17
ACB18/41	Rachel	Smith		42
ACB18/32	Merehora	Taurua	Te Tiriti O Waitangi Maori Committee	33
ACB18/31	Frank	Withheld		32
ACB18/15	Jackie	Thompson		16
ACB18/11	Mandy	Turner		12
ACB18/8	Merva	Whale		9
ACB18/5	Asta	Wistrand		6

Submissions By Organisation

ID	First Name	Family Name	Organisation	Page
ACB18/23	Brian	Page	Tokerau Beach Residents & Ratepayers	23
ACB18/28	Name withheld by request		Seaport Village Holiday Accommodation	29
ACB18/32	Merehora	Taurua	Te Tiriti O Waitangi Maori Committee	33
ACB18/35	Anil	Shetty	Northland District Health Board	36
ACB18/36			Northland Youth Council	37
ACB18/37	John	Maurice	Hospitality NZ- Nthld Branch	38
ACB18/40	Name withheld by request		Business Paihia Inc.	41
ACB18/47	David	McKenzie	Kororareka Marae	55

ID		ACB18/1	
Surname	Name withheld on request	First Name	
Group / Organisation	No response		
Current Alcohol Control Areas Kohukohu What disorder has been experienced? Numerous examples of broken glass. Numerous examples of littering with alcoholic drink cans, bottles and cartons. Littering and broken glass comprising evidence of people using the public toilets as a drinking venue - a public safety issue. A few examples of loud and offensive behaviour by groups drinking in public - e.g. outside the takeaways which is next door to the ambulance station. When was the disorder most likely to happen? Weekend; Weekday; Summer; Winter; A particular holiday (please specify which holiday below) Labour Weekend. What time of day is the disorder most likely to happen? Daytime (between 7am and 7pm) How often is the disorder experienced? Weekly What else can be done to prevent the disorder experienced? Reducing the hours when liquor can be sold. More strongly enforcing age restrictions on sale of alcohol. Better alcohol education. More frequent police presence. PLEASE NOTE - all of these things are IN CONJUNCTION with the Alcohol Ban, not instead of it.			
Recommendations of New Alcohol Control areas: No response			
Do you have any other comments you would like us to consider as part of this consultation? Inasmuch as I understand it the proposed Bylaw provides a suitable template for the continuation of existing alcohol control areas and the creation of new alcohol control as appropriate and as required. Because, in my experience, some people drink in flagrant disregard of public alcohol control areas, the Bylaw needs to strongly favour alcohol control in public places.			
How can the Council and the community work together to help reduce crime and disorder associated with drinking alcohol in our district's public places? Place more controls on and further regulate the sale of liquor. I refer Council to the submissions of Community Board member Shaun Reilly in this regard. Improve education around alcohol consumption. Regulate alcohol as a drug like other drugs, with alcohol abuse being treated primarily as a Health issue. Better enforcement.			
Additional Supporting Information		No	

Proposed Alcohol Control Bylaw 2018 Submissions

ID		ACB18/2	
Surname	Hallett	First Name	Peter
Group / Organisation	No response		
Current Alcohol Control Areas			
No response			
Recommendations of New Alcohol Control areas: Proposed New Area 1 What disorder has been experienced? ALL public areas including roads, footpaths, reserves and beaches.			
Do you have any other comments you would like us to consider as part of this consultation? ALL public areas should be alcohol (and drug!) free.			
How can the Council and the community work together to help reduce crime and disorder associated with drinking alcohol in our district's public places? ENFORCE, and encourage reporting from the public.			
Additional Supporting Information		No	

ID		ACB18/3	
Surname	Name withheld on request	First Name	
Group / Organisation	No response		
Current Alcohol Control Areas Omapere What disorder has been experienced? Broken alcohol bottles shattered in the sand at Omapere and Opo beaches especially down by the waka and in front of the fish n chip shop. I did not witness the crime or disorder however there is usually lots of cans, alcohol bottles smashed in pieces in the sand where kids and whanau are swimming. Noticed over the Xmas-New Year holiday break 2017-2018. When was the disorder most likely to happen? A particular holiday (please specify which holiday below) Xmas, New Year especially during the concerts at the pub What time of day is the disorder most likely to happen? No response How often is the disorder experienced? No response What else can be done to prevent the disorder experienced? The Opo pub publicans advertise or tell patrons before and after a concert starts to make sure they put their bottles and cans in the rubbish facilities that are made available around the parking area of concert venue. Provide more rubbish bins or receptacles with FLASHING LIGHTS ON THEM around the concert venue area both outside and inside of the venue. More advertising of where the rubbish bins are located Opononi What disorder has been experienced? Not seen or witnessed crime related disorder in Opo but refer to my comments above.			
Recommendations of New Alcohol Control areas: Proposed New Area 1 What disorder has been experienced? All beaches in Opo/Omapere 24 hours a day including the wharves, Niniwa and Araiteuru, Tane Mahuta, and all streets in the Hokianga. When was the disorder most likely to happen? No response What time of day is the disorder most likely to happen? No response How often is the disorder experienced? No response What else can be done to prevent the disorder experienced? No response			
Do you have any other comments you would like us to consider as part of this consultation? Support map numbers 14 and 15 as 24/7 bans to be put in place. Support that if restaurants or consent is given to special occasions where alcohol is consumed , that those consentees are responsible for making sure that their patrons are responsible with their drinking consumption including either having a receptacle on site for bottles etc to be discarded. I don't think the 250 dollar fine will do anything to those who dismiss the bylaw anyway esp if they are hard out drinkers, don't care about the bylaws and will continue to flout it. And anyway there are not enough cops in Opo or the Hokianga to hand out fines or check for bylaw adherence. Again its a flawed bylaw for Opo because people know they can get away with it. It probably would work in the rich place of the BOI but not in Opo.			

How can the Council and the community work together to help reduce crime and disorder associated with drinking alcohol in our district's public places?

Give those restaurants who comply with the bylaw a seal of recognition eg A++ awards for compliance to bylaws.

Additional Supporting Information

No

ID		ACB18/4	
Surname	Evans	First Name	Philip
Group / Organisation	No response		
Current Alcohol Control Areas			
No response			
Recommendations of New Alcohol Control areas:			
No response			
Do you have any other comments you would like us to consider as part of this consultation?			
I support the bylaw			
How can the Council and the community work together to help reduce crime and disorder associated with drinking alcohol in our district's public places?			
Additional Supporting Information		No	

ID		ACB18/5	
Surname	Wistrand	First Name	Asta
Group / Organisation	No response		
Current Alcohol Control Areas Ahipara What disorder has been experienced? The exclusion zone on the map appears to not include a large section of the beach. I would like to see alcohol excluded from the Ahipara beach. Coopers Beach What disorder has been experienced? Please extend exclusion zone to include the beach.			
Recommendations of New Alcohol Control areas: Proposed New Area 1 What disorder has been experienced? All beaches and public areas			
Do you have any other comments you would like us to consider as part of this consultation? Good as far as it goes. More roads and all beaches should be controlled.			
How can the Council and the community work together to help reduce crime and disorder associated with drinking alcohol in our district's public places? Better education and more feet on the ground to monitor and prevent antisocial behaviour in these areas.			
Additional Supporting Information		No	

ID		ACB18/6	
Surname	Name withheld on request	First Name	
Group / Organisation	No response		
Current Alcohol Control Areas Pukenui What disorder has been experienced? When was the disorder most likely to happen? Summer Xmas/New Year Weekends What time of day is the disorder most likely to happen? Daytime (between 7am and 7pm) How often is the disorder experienced? Weekly What else can be done to prevent the disorder experienced? Total alcohol ban and better lighting			
Recommendations of New Alcohol Control areas: Proposed New Area 1 What disorder has been experienced? Childrens playground at Pukenui When was the disorder most likely to happen? Summer Summer All holidays What time of day is the disorder most likely to happen? Daytime (between 7am and 7pm) How often is the disorder experienced? Weekly What else can be done to prevent the disorder experienced? Education and more signage			
Do you have any other comments you would like us to consider as part of this consultation? Its a start but needs to be extended to other tourist spots			
How can the Council and the community work together to help reduce crime and disorder associated with drinking alcohol in our district's public places? Better policing and heavy penalties for those offending not just slap on the back of the hand			
Additional Supporting Information		No	

ID		ACB18/7	
Surname	Name withheld on request	First Name	
Group / Organisation		No response	
<p>Current Alcohol Control Areas</p> <p>Kaitaia What disorder has been experienced? When was the disorder most likely to happen? What time of day is the disorder most likely to happen? Daytime (between 7am and 7pm) How often is the disorder experienced? Weekly random times. some days starting at 9.00am and full on by 3.00pm up to three or four times a week What else can be done to prevent the disorder experienced? Daily random monitoring would keep some away from the park area and public toilets where groups of up to 6 men are drinking. Many with dogs on leashes and often very loud foul language.</p>			
<p>Recommendations of New Alcohol Control areas: Proposed New Area 1 What disorder has been experienced? The old warehouse car park beside the public toilets. Cars are randomly pulling in at the old warehouse and parking up to meet up and to have a drink. When was the disorder most likely to happen? Weekdays No response No response What time of day is the disorder most likely to happen? Daytime (between 7am and 7pm) How often is the disorder experienced? Weekly What else can be done to prevent the disorder experienced? Not sure really. Monitoring is the only thing I believe would help</p>			
<p>Do you have any other comments you would like us to consider as part of this consultation? Public areas are for our community to enjoy without prejudice or so I thought until you have people drinking alcohol abusing, intimidating and harming innocent bystanders. Glass bottles are broken around areas where kids play. Fights are breaking out where families play. Loud rough language being spewed out where old people and children are playing. The proposed bylaw needs to be robust and include manageable measures that ensure the safety of our community as a whole. I also believe that all areas should have a 24/7 ban restriction.</p>			
<p>How can the Council and the community work together to help reduce crime and disorder associated with drinking alcohol in our district's public places? Not sure. Alcohol control laws is a good start. Educating our community as to who is responsible, who could be contacted if they are victimised would also be good. Knowledge! Information! Responsibility!</p>			
Additional Supporting Information		No	

ID		ACB18/8	
Surname	Whale	First Name	Merva
Group / Organisation	No response		
Current Alcohol Control Areas Paihia What disorder has been experienced? When was the disorder most likely to happen? Summer January and february after the bars close in Kings Road What time of day is the disorder most likely to happen? Night-time (between 10pm and 7am) How often is the disorder experienced? Daily after work most days after the bars close in Kings Rd What else can be done to prevent the disorder experienced? Signs need to be bigger brighter and clearly stated. We need to change the law to enable professional security companys to be able to fine and enforce the ban.			
Recommendations of New Alcohol Control areas: No response			
Do you have any other comments you would like us to consider as part of this consultation? I think this by law is very important. New Zealand has a huge problem with Alchol it causes many problems.			
How can the Council and the community work together to help reduce crime and disorder associated with drinking alcohol in our district's public places? I think the sale of alcohol should be restricted. This means earlier closing times for outlets - make it harder to obtain. We have made it the norm to drink every day we can pick it up in the supermarket with our grocery shopping. There are outlets everywhere. Working across the road from a liquor outlet I can't help but notice how busy they are 7 days a week. Beer is cheaper than water so price is also an issue. Liquor bans need to be enforced.			
Additional Supporting Information		No	

ID		ACB18/9	
Surname	Name withheld on request	First Name	
Group / Organisation		No response	
Current Alcohol Control Areas Kerikeri What disorder has been experienced? Kerikeri is interesting as it is a norm for locals to drink on the domain. I am shocked to see that this is so as other surrounding communities are not able to. I support alcohol free communities however I would like it to be enforced at the Kerikeri domain. Those who drink there are usually Caucasians when they play their seasonal cricket matches and or rugby. If it is to be enforced in smaller communities like Kawakawa, Moerewa and Paihia then it should be the same in Kerikeri. When was the disorder most likely to happen? Weekend; Weekday; Summer; Winter What time of day is the disorder most likely to happen? Daytime (between 7am and 7pm) How often is the disorder experienced? Weekly What else can be done to prevent the disorder experienced?			
Recommendations of New Alcohol Control areas: No response			
Do you have any other comments you would like us to consider as part of this consultation? No response			
How can the Council and the community work together to help reduce crime and disorder associated with drinking alcohol in our district's public places? No response			
Additional Supporting Information		No	

ID		ACB18/10	
Surname	Name withheld on request	First Name	
Group / Organisation	No response		
Current Alcohol Control Areas No response			
Recommendations of New Alcohol Control areas: No response			
Do you have any other comments you would like us to consider as part of this consultation? Absolutely ridiculous,are we all living in an outside prison? This certainly will not stop your problems you are just making it worse for everyone else,what is wrong with going to the beach etc and being able to have a drink.			
How can the Council and the community work together to help reduce crime and disorder associated with drinking alcohol in our district's public places? I would look at P and other drugs rather than than alcohol,how ridiculous.			
Additional Supporting Information		No	

ID		ACB18/11	
Surname	Turner	First Name	Mandy
Group / Organisation	No response		
Current Alcohol Control Areas No response			
Recommendations of New Alcohol Control areas: Proposed New Area 1 What disorder has been experienced? Matauri Bay Beach Takou Bay Maitai bay Rangiputa Wainui All seem to be missing from the list that all attracted young drinkers during summer months. When was the disorder most likely to happen? No response No response No response What time of day is the disorder most likely to happen? No response How often is the disorder experienced? No response What else can be done to prevent the disorder experienced? I havent witnessed crime or disorder in these locations but its known young teens camp at some of these lovely beaches.			
Do you have any other comments you would like us to consider as part of this consultation? I think it is important to have the bylaw in place to enable the Police to enforce the removal of any disorderly people. I wouldn't like to see it as a revenue gathering source that prevents a family from having a sociable drink at the beach while fishing or having a family picnic.			
How can the Council and the community work together to help reduce crime and disorder associated with drinking alcohol in our district's public places? By Public consultation such as this			
Additional Supporting Information		No	

ID		ACB18/12	
Surname	Name withheld on request	First Name	
Group / Organisation		No response	
Current Alcohol Control Areas Paihia What disorder has been experienced? When was the disorder most likely to happen? Weekend; Weekday; Summer; Winter What time of day is the disorder most likely to happen? Night-time (between 10pm and 7am) How often is the disorder experienced? Daily Daily over summer weekends over winter What else can be done to prevent the disorder experienced? Locked gate into toilet car park. Security cameras on the corner of Seaview and Marsden Road, improved version of what is on Kings Rd. Police enforcing the liquor ban and moving people on. Noise control shutting down the music from vehicles.			
Recommendations of New Alcohol Control areas: No response			
Do you have any other comments you would like us to consider as part of this consultation? No response			
How can the Council and the community work together to help reduce crime and disorder associated with drinking alcohol in our district's public places? Police to be more visual in Kings Road and waterfront and enforce the liquor ban by issuing fines. Security cameras being manned and communicating with police in well known problem areas, especially with the people who pre-load in the streets and then entre venues.			
Additional Supporting Information		No	

ID		ACB18/13	
Surname	Name withheld on request	First Name	
Group / Organisation	No response		
Current Alcohol Control Areas Omapere What disorder has been experienced? loud voices, aggressive behaviour, broken glass (phone box), property damage, burnouts/driving dangerously, rubbish When was the disorder most likely to happen? Weekend; Weekday; Summer any summer What time of day is the disorder most likely to happen? Daytime (between 7am and 7pm) How often is the disorder experienced? Weekends What else can be done to prevent the disorder experienced? Stop sales of alcohol from local convenience stores, keep it in the pubs. More police presence in our area. Opononi What disorder has been experienced? loud voices, aggressive behaviour, property damage, burnouts/driving dangerously, rubbish left around eg Pakia hill lookout. When was the disorder most likely to happen? Weekend any concerts at pub What time of day is the disorder most likely to happen? Night-time (between 10pm and 7am) How often is the disorder experienced? Weekends What else can be done to prevent the disorder experienced? Stop sales of alcohol from local convenience stores, keep it in the pubs. More police presence in our area.			
Recommendations of New Alcohol Control areas: Proposed New Area 1 What disorder has been experienced? All public places and beaches. When was the disorder most likely to happen? Summer any What time of day is the disorder most likely to happen? Night-time (between 10pm and 7am) How often is the disorder experienced? Weekly What else can be done to prevent the disorder experienced? Stop sales of alcohol from local convenience stores, keep it in the pubs. More police presence in our area.			
Do you have any other comments you would like us to consider as part of this consultation? keep it enforced, strict penalties.			
How can the Council and the community work together to help reduce crime and disorder associated with drinking alcohol in our district's public places? Stop sales of alcohol from local convenience stores, keep it in the pubs. More police presence in our area.			
Additional Supporting Information		No	

ID		ACB18/14	
Surname	Name withheld on request	First Name	
Group / Organisation	No response		
Current Alcohol Control Areas Russell What disorder has been experienced? I have not seen crime in these places but rowdy drunken behaviour occurs, may lead to minor crime, and certainly risk of injury and there has been vandalism on the wharf and nearby. When was the disorder most likely to happen? Weekend; Summer What time of day is the disorder most likely to happen? Evening (between 7pm and 10pm) How often is the disorder experienced? One off occasion (please specify which one-off occasion) after Auckland to Russell Coastal Classic What else can be done to prevent the disorder experienced? No response			
Recommendations of New Alcohol Control areas: No response			
Do you have any other comments you would like us to consider as part of this consultation? Agree with all the proposals!			
How can the Council and the community work together to help reduce crime and disorder associated with drinking alcohol in our district's public places? By making drunken behaviour a crime			
Additional Supporting Information		No	

ID		ACB18/15	
Surname	Thompson	First Name	Jackie
Group / Organisation	General Manager, Ramada Resort Reia Taipa Beach		
Current Alcohol Control Areas			
<p>Taipa</p> <p>What disorder has been experienced? I am the General Manager of Ramada Resort Reia Taipa Beach. We have ongoing issues here at the Resort due to alcohol being consumed on the beach on Foreshore Road and also on Taipa Point road and on the section across from the Resort and also down at the Boat Ramp. The section across from the Resort is private land so understandably does not come under the jurisdiction of this bylaw however the other areas I am strongly in agreeance to KEEPING THE ALCOHOL CONTROL BYLAW IN PLACE INDEFINITELY. The issues around Taipa have escalated in the past 12 months to the point where I was physically abused on Sunday the 9th October which is now in police hands. We have numerous vehicles driving with excessive speed along Taipa point Road around foreshore road and Adams road. No stopping at intersections, burnouts and donuts being continuously done starting in the afternoon to all hours of the morning. This is affecting the business of the Resort and therefore local jobs and also the reputation of the Far North. We want tourism to thrive here in the Far North and unfortunately the issues we are facing are doing the opposite. This behaviour is also putting lives of the locals our guests and visitors to the area in danger. This behaviour is happening on a continual basis weekdays, weekends, public holidays there is no pattern. However it does get worse over summer when we get campers on the empty section across the Road from the Resort whom are basically squatting.</p> <p>When was the disorder most likely to happen? Weekend; Weekday; Summer; Winter; A particular holiday (please specify which holiday below) ANYTIME worse in Summer ANYTIME</p> <p>What time of day is the disorder most likely to happen? Other (please specify below): 2pm until 4am</p> <p>How often is the disorder experienced? Daily</p> <p>What else can be done to prevent the disorder experienced? we need more policing of this area. We need more cameras around this area We need more lighting We need footpaths to enable safe passage for pedestrians down Taipa Point Road to the beach</p>			
Recommendations of New Alcohol Control areas: No response			
Do you have any other comments you would like us to consider as part of this consultation? No response.			
How can the Council and the community work together to help reduce crime and disorder associated with drinking alcohol in our district's public places? No response			
Additional Supporting Information		No	

ID		ACB18/16	
Surname	Smith	First Name	Donna
Group / Organisation	No response		
Current Alcohol Control Areas Paihia What disorder has been experienced? When was the disorder most likely to happen? Weekend; Weekday; Summer; Winter What time of day is the disorder most likely to happen? Night-time (between 10pm and 7am) How often is the disorder experienced? Weekends What else can be done to prevent the disorder experienced? Police to patrol the alcohol ban areas in Paihia. Better signage explaining the fines that can be received and where the ban area is as well as more signs especially for the tourists to see coming into Paihia that may not know it is an alcohol ban area.			
Recommendations of New Alcohol Control areas: No response			
Do you have any other comments you would like us to consider as part of this consultation? We agree with the proposed Bylaw and believe by having the alcohol banned areas patrolled and enforced the areas will become safe and healthy.			
How can the Council and the community work together to help reduce crime and disorder associated with drinking alcohol in our district's public places? Inform the police if we see any breaches of the alcohol ban areas and make known repeat offenders. Have the council and community have public group meetings that Paihia as a community can attend to discuss any concerns so the community can work out a solution together instead of 'mini' private meetings where the same concerns are being raised and no solutions being made.			
Additional Supporting Information		No	

ID		ACB18/18	
Surname	Name withheld on request	First Name	
Group / Organisation	No response		
Current Alcohol Control Areas No response			
Recommendations of New Alcohol Control areas: Proposed New Area 1 What disorder has been experienced? I would like a total ban of drinking alcohol in any public place. I would like to see it confined to licenced premises, hired halls and private homes. When was the disorder most likely to happen? Weekends; Summer No response No response What time of day is the disorder most likely to happen? Evening (between 7pm and 10pm) How often is the disorder experienced? No response What else can be done to prevent the disorder experienced? No response			
Do you have any other comments you would like us to consider as part of this consultation? I don't like seeing alcohol consumed in any public uncontrolled areas. It makes me feel unsafe.			
How can the Council and the community work together to help reduce crime and disorder associated with drinking alcohol in our district's public places? I would like to see the sale of alcohol confined to licenced liquor shops and licenced restaurants and bars. (Including licenced sports club bars). Since we have been able to easily access purchasing alcohol in dairys and supermarkets, I think the general public is drinking more. (I'm afraid I'm no exception).			
Additional Supporting Information		No	

ID		ACB18/19	
Surname	Name withheld on request	First Name	
Group / Organisation		No response	
Current Alcohol Control Areas Kaitaia What disorder has been experienced? Youth drinking in public When was the disorder most likely to happen? Weekend; Summer; Winter What time of day is the disorder most likely to happen? Evening (between 7pm and 10pm) How often is the disorder experienced? Weekly What else can be done to prevent the disorder experienced? Maori wardens			
Recommendations of New Alcohol Control areas: Proposed New Area 1 What disorder has been experienced? Parks When was the disorder most likely to happen? Weekends; A particular holiday (please specify) All holidays No response What time of day is the disorder most likely to happen? Night-time (between 10pm and 7am) How often is the disorder experienced? Daily What else can be done to prevent the disorder experienced? Maori wardens			
Do you have any other comments you would like us to consider as part of this consultation? No response			
How can the Council and the community work together to help reduce crime and disorder associated with drinking alcohol in our district's public places? Patrols			
Additional Supporting Information		No	

ID		ACB18/20	
Surname	Name withheld on request	First Name	Sharron
Group / Organisation		No response	
Current Alcohol Control Areas No response			
Recommendations of New Alcohol Control areas: No response			
Do you have any other comments you would like us to consider as part of this consultation? To maintain safety on our streets I agree that a ban on stated streets is required. As a resident of one of these streets, I would certainly feel easier and more comfortable as a mother.			
How can the Council and the community work together to help reduce crime and disorder associated with drinking alcohol in our district's public places? Focus on teenagers and their needs.			
Additional Supporting Information		No	

ID		ACB18/21	
Surname	Name withheld on request	First Name	
Group / Organisation		No response	
Current Alcohol Control Areas Kaitaia What disorder has been experienced? Sometimes on benefit pay-nights it gets really busy in our little town, all the ATM machines have long queues of people and then they head straight to the liquor store. I live within the local proximity of the CBD and have ALWAYS witnessed fighting, arguing, loud cars, loud music, violence towards other people/animals/children when I convoy from town to home most afternoons during the week. During the weekend if there is an event on this is when atrocities of all sorts emerge also. When was the disorder most likely to happen? Weekend; Weekday; Summer; Winter; Other (please specify): Christmas/New Year, long weekends if there is a special event i.e. guest performers at the bars, big family events i.e. tangi What time of day is the disorder most likely to happen? Night-time (between 10pm and 7am) How often is the disorder experienced? Weekly Early mornings sometimes What else can be done to prevent the disorder experienced? Better lighting, better fencing, more police activity, I live next door to a church carpark that has NO gate on it and it is just a hot spot – always dodgy people hanging around there.			
Recommendations of New Alcohol Control areas: No response			
Do you have any other comments you would like us to consider as part of this consultation? I think we need some sort of control, alcohol is just as bad as drugs and mixing it with driving/family etc...can be daunting. Also alcohol is legal to sell so therefore it more easy to get a hold of.			
How can the Council and the community work together to help reduce crime and disorder associated with drinking alcohol in our district's public places? Reporting any dangerous behaviour at once, having available and more variable options for rehab, counselling, schooling and education – if people weren't living in desperation they wouldn't stress and have to turn to drugs/alcohol. Looking out for one another.			
Additional Supporting Information		No	

ID		ACB18/22	
Surname	Name withheld on request	First Name	
Group / Organisation		No response	
Current Alcohol Control Areas Ahipara What disorder has been experienced? People drinking on the beach where children and families are makes it unsafe, we are always removing broken beer bottle glass off the beach When was the disorder most likely to happen? Weekend; Summer; Other (please specify): all and long weekends weekends day and night What time of day is the disorder most likely to happen? Night-time (between 10pm and 7am) How often is the disorder experienced? Weekends -most weekends in the summer months -easter week-end, long weekends,xmas holiday What else can be done to prevent the disorder experienced? educate the people on the effects to other people and children especially, have more information around in the media			
Recommendations of New Alcohol Control areas: No response			
Do you have any other comments you would like us to consider as part of this consultation? I do not think the bylaw can be policed, however it does give our police some help if they are in the area at the time so better the bylaw is than not. I do feel we need more media coverage regarding the bylaws more so when holiday breaks come along. educating people is key to the success of the bylaw so using the local community members to come on board is an option.			
How can the Council and the community work together to help reduce crime and disorder associated with drinking alcohol in our district's public places? Community patrols in the busy months to talk with these groups and to be able to call for help if things get out of hand.			
Additional Supporting Information		No	

ID		ACB18/23	
Surname	Page	First Name	Brian
Group / Organisation		Tokerau Beach Residents & Ratepayers	
Current Alcohol Control Areas No response			
Recommendations of New Alcohol Control areas: No response			
<p>Do you have any other comments you would like us to consider as part of this consultation?</p> <p>I am a resident at Tokerau Beach, which as you are aware already has a comprehensive liquor control ban: this has been in place for the past 10 years. I am extremely concerned that the format of the proposed review, while understandable, is very narrow, and simply does not address our local community situation. We do not have an out of control, alcohol related crime rate, although I am sure some of the local crime is fueled by alcohol. For this reason I cannot fill in much of this proposal, because obviously I cannot prove a negative. However I am absolutely certain that if this liquor ban was lifted, once the word got around, we could have a problem on our hands. This review was discussed recently at the - Tokerau beach and Whatuwhiwhi Residents and Ratepayers Assn- meeting, and a motion was passed to stick with the status quo. In other words, if it ain't broke, don't fix it</p>			
<p>How can the Council and the community work together to help reduce crime and disorder associated with drinking alcohol in our district's public places?</p> <p>In those areas which have existing prohibitions, keep them in place unless the local community demand they be lifted. This should be community driven. Some of the worst affected areas, eg Paihia , have existing liquor bans which are obviously being ignored. Insist that the Police enforce the law with regular sweeps through the worst affected areas. No amount of hand wringing or complaining will address the problem, unless it is backed up with enforcement of some kind, so the police have a pivotal role to play.</p>			
Additional Supporting Information		No	

ID		ACB18/24	
Surname	Catlow	First Name	Terrianne
Group / Organisation	No response		
Current Alcohol Control Areas			
<p>Kaitaia</p> <p>What disorder has been experienced? I would love to see the alcohol ban in place over Kaitaia. We have too many places to purchase alcohol and too many bars for such a small town, and stopping people drinking in public would be great step in the right direction. I'm not sure how effective it will be stopping crime but it would be fantastic if it could reduce the number of people turning up drunk and with injuries at our accident and medical centre, then abusing the wonderful nurses for just doing their job. Many times when I was doing a night shift I had to drag drunk bleeding people into the building so they wouldn't bleed out in the car park. It's a shame we couldn't put a limit on how many drinks could be served per person and everyone would go home Merry and not drunk.</p> <p>When was the disorder most likely to happen? Weekend; Weekday; Summer; Any public holiday with a weekend attached, Benefit day, pay day</p> <p>What time of day is the disorder most likely to happen? Night-time (between 10pm and 7am)</p> <p>How often is the disorder experienced? Weekly; Multiple on Tuesday and Thursday nights; Would see at least one a week in A&M</p> <p>What else can be done to prevent the disorder experienced? Reducing number of drinks served. Closing bars and liquor stores earlier in the evening rather than late at night once it's dark.</p> <p>Pukenui</p> <p>What disorder has been experienced?</p> <p>When was the disorder most likely to happen? Weekend; Weekday; Summer; A particular holiday (please specify which holiday below) Christmas Long weekends</p> <p>What time of day is the disorder most likely to happen? Night-time (between 10pm and 7am)</p> <p>How often is the disorder experienced? Monthly Car accidents Partners beating up their spouses. After a drunken fight.</p> <p>What else can be done to prevent the disorder experienced? Cut down on number of places serving alcohol. Take it away from the four square. We have a liquor store. Reduce number of drink being served per person. Limit 1 per person when buying it at the liquor store.</p>			
Recommendations of New Alcohol Control areas: No response			
<p>Do you have any other comments you would like us to consider as part of this consultation?</p> <p>I think we need some sort of control, alcohol is just as bad as drugs and mixing it with driving/family etc...can be daunting. Also alcohol is legal to sell so therefore it more easy to get a hold of.</p>			
<p>How can the Council and the community work together to help reduce crime and disorder associated with drinking alcohol in our district's public places?</p> <p>Promote safer drinking. Hit people with more confronting images of what happens when you drink and think</p>			
Additional Supporting Information		No	

ID		ACB18/25	
Surname	Name withheld on request	First Name	
Group / Organisation	No response		
Current Alcohol Control Areas Paihia What disorder has been experienced? When was the disorder most likely to happen? Summer; A particular holiday (please specify which holiday below) New Year What time of day is the disorder most likely to happen? Night-time (between 10pm and 7am) How often is the disorder experienced? Weekends What else can be done to prevent the disorder experienced? Better signage or liquor banned areas, more lighting along the beach and better cctv coverage of the beach area may help in preventing this. If there was a Paihia Community Patrol active this may assist Police in acting before disorder/crime occurs			
Recommendations of New Alcohol Control areas: No response			
Do you have any other comments you would like us to consider as part of this consultation?			
How can the Council and the community work together to help reduce crime and disorder associated with drinking alcohol in our district's public places?			
Additional Supporting Information		No	

ID		ACB18/26	
Surname	Name withheld on request	First Name	
Group / Organisation	No response		
<p>Current Alcohol Control Areas</p> <p>Ahipara What disorder has been experienced? Public spaces should be alcohol free. Drunks ruin a day out for everyone except themselves with persistent in-your-face comments and derogatory remarks When was the disorder most likely to happen? Weekday; Summer What time of day is the disorder most likely to happen? Daytime (between 7am and 7pm) How often is the disorder experienced? One-off occasion (please specify which one-off occasion below) day visit showing the beach to overseas visitors avoid it because of the above experience What else can be done to prevent the disorder experienced? Drugs and alcohol by young people (ones I have seen have been secondary school age) and, until there is a way to prevent the use there is little that can be done as these kids hold the rest of us to ransom</p> <p>Haruru Falls What disorder has been experienced? Smashing the bush area and trying to break into a vehicle, when challenged they became abusive but left When was the disorder most likely to happen? Weekend I have been there often and have seen bad behaviour often What time of day is the disorder most likely to happen? Daytime (between 7am and 7pm) How often is the disorder experienced? What else can be done to prevent the disorder experienced? better lighting and security cameras - also along the tracks</p> <p>Kaikohe What disorder has been experienced? abusive language, pushing and shoving, swearing at people and bumping into people When was the disorder most likely to happen? Weekend; Weekday; Summer; Winter any any What time of day is the disorder most likely to happen? Other (please specify below): at various times of night and day How often is the disorder experienced? Weekly I only went to Kaikohe weekly What else can be done to prevent the disorder experienced? security cameras and better lighting also restriction on alcohol sales - the security cameras would make it more difficult to pass alcohol to kids</p>			

<p>Kerikeri</p> <p>What disorder has been experienced? have seen kids chased away from the play ground by drinkiing teens, loud abusive talking to each other that is offensive - peeing in the puddle under the rock phallus at the domain and hitting vehicles</p> <p>When was the disorder most likely to happen? Weekend</p> <p>What time of day is the disorder most likely to happen? Daytime (between 7am and 7pm)</p> <p>How often is the disorder experienced? Other (please specify below which other times) random times on random days</p> <p>What else can be done to prevent the disorder experienced? Lighting and security cameras as well as alcohol availablity restrictions</p>	
<p>Recommendations of New Alcohol Control areas:</p> <p>No response</p>	
<p>Do you have any other comments you would like us to consider as part of this consultation?</p> <p>Alcohol availabilty has to be better controlled - it is too available and too inexpensive. No more outlets and I would support none in supermarkets and dairies and NO alcohol in ANY public place including sitting in a car drinking</p>	
<p>How can the Council and the community work together to help reduce crime and disorder associated with drinking alcohol in our district's public places?</p> <p>monitored security cameras, ban on alcohol in all public places. It is too messy to allow it in some places and not in others. There could be a permit available for special events including weddings etc but otherwise do not allow it. Ban inmone place and it only shift to another that does not have a ban. A blanket ban would stop this greyhound effect</p>	
<p>Additional Supporting Information</p>	<p>No</p>

ID		ACB18/27	
Surname	Rae	First Name	Ngaire
Group / Organisation	Te Tai Tokerau PHO		
Current Alcohol Control Areas No response			
Recommendations of New Alcohol Control areas No response			
<p>Do you have any other comments you would like us to consider as part of this consultation?</p> <p>Alcohol is a major contributor of disease, disability and social harm. Te Tai Tokerau PHO supports strategies to reduce alcohol-related harm including those that protect the public and drinkers by altering the drinking environment. We strongly support the proposed Alcohol Control Bylaw and congratulate Far North District Council on the proactive and pragmatic approach taken on this issue. Restricting areas where alcohol can be consumed in public is one of several strategies that can reduce alcohol related harm. Alcohol is no ordinary commodity but rather is a legalised toxic drug and carcinogen with the potential to cause serious harm. There are high levels of alcohol related harm in the Far North as in other parts of the country. Most recent NZ Health Survey data (2011-2014) shows over one in five 21% of Northlanders drink at levels of harm to their health, a significantly higher proportion than the NZ average. The proportion is significantly higher for Maori (nearly 27% compared with 13% for non-Maori). Alcohol-related harm contributes significantly to physical, mental and social ill-health particularly for vulnerable populations such as the economically deprived and young people. It contributes to Maori: non-Maori inequities; and it often affects those who are not even consumers, but third parties affected by drinking decisions of others such as unborn children. The burden of alcohol on peoples health and wellbeing is substantial. Excessive alcohol consumption is a causal factor in many other diseases including cardiovascular disease, cancers (e.g. colorectal, breast, oral and liver cancers) and foetal alcohol spectrum disorders. Rates of these conditions in Northland are some of the highest in NZ and are inequitable in their impact. Breast cancer is the leading cause of alcohol-related death in NZ for both Maori and non-Maori women. In a 2014 Salvation Army report comparing geographic regions of New Zealand , Northland came out second from the bottom in the rankings for safety and social hazards. The social hazards covered gambling, illicit drug use and misuse of alcohol. Northland scored 89 out of a worst possible score of 112, second only to Gisborne with 101. In the rankings for child and youth wellbeing Northland scored dead last. Places on the score card that none of us should be proud of. (It is hard to think of any other lawful product available in our society that contributes so much to so many social ills. While alcohol misuse is only one of several risk factors contributing to these harms, alcohol distinguishes itself because, unlike many other factors associated with crime, injury and social dysfunction, the harmful use of alcohol is a modifiable risk factor. In other words, as a society, we can modify our use of alcohol) . It is imperative that organisations like the Far North District Council, which has an important role to play in supporting the wellbeing of the population, does all it can to reduce alcohol related harm. Alcohol Control Areas are one such mechanism for doing so.</p>			
<p>How can the Council and the community work together to help reduce crime and disorder associated with drinking alcohol in our district's public places?</p> <p>No response</p>			
Additional Supporting Information		No	

ID		ACB18/28	
Surname	Name withheld on request	First Name	
Group / Organisation		Seaport Village Holiday Accommodation	
Current Alcohol Control Areas Russell What disorder has been experienced? I am living in Russell managing Seaport Village Motel for over 15 years and in that time have seen horrifying ugliness with drunken people engaging in brawls right outside the Duke of Marlborough Tavern car park and spills onto the streets. This happens a lot after midnight. People are pulling up in their cars full of alcohol, loud music and smoking weed right outside my doorstep. I have international tourist staying on premises and as a tourist destination I am always telling visitors how wonderful Russell is, and the full extent of its history until the next day when I have to explain to them again of the unfortunate ugly behaviour from so called local transient workers in our community. I would like to see a liquor ban sign erected in the pub car park area and areas that are not licensed. When was the disorder most likely to happen? No response What time of day is the disorder most likely to happen? No response How often is the disorder experienced? No response What else can be done to prevent the disorder experienced? No response			
Recommendations of New Alcohol Control areas: No response			
Do you have any other comments you would like us to consider as part of this consultation? No response			
How can the Council and the community work together to help reduce crime and disorder associated with drinking alcohol in our district's public places? No response			
Additional Supporting Information		No	

ID		ACB18/29	
Surname	Maddren	First Name	Peter
Group / Organisation	No response		
Current Alcohol Control Areas No response			
Recommendations of New Alcohol Control areas: Proposed New Area 1 What disorder has been experienced? Horeke Wharf area. There was a large gathering of young people drinking out on the road by the wharf at Horeke. About 7pm I called the police to attend an altercation between some of these youth and bar staff at the pub, concerning entry to the hotel in a When was the disorder most likely to happen? No response What time of day is the disorder most likely to happen? No response How often is the disorder experienced? No response What else can be done to prevent the disorder experienced? Support from council for a full time police presence, a community constable working here in Horeke would be ideal, but a total liquor ban in the public area by the wharf would help solve some of these issues by giving the police power to act, in future in			
Do you have any other comments you would like us to consider as part of this consultation? No response			
How can the Council and the community work together to help reduce crime and disorder associated with drinking alcohol in our district's public places? No response			
Additional Supporting Information		No	

ID		ACB18/30	
Surname	Eyres	First Name	Gareth
Group / Organisation	No response		
Current Alcohol Control Areas No response			
<p>Recommendations of New Alcohol Control areas:</p> <p>Proposed New Area 1</p> <p>What disorder has been experienced? Horeke Wharf area.</p> <p>We were staying at the Hotel accommodation by the beach. After dinner at the hotel, walking back to our house we were confronted with as many as 30 young people drinking by their cars alongside the wharf.</p> <p>It wasn't a good scene. There was quite a bit of intimidation and arguing amongst the males. Once at our accommodation we were subjected to their very loud boom box music until 2 am, music so loud that it sounded that it was coming from our own deck.</p> <p>At 2 am we had the delight to witness an altercation between several of the youths, and a screaming match from the girls with them, right outside our bedroom window. There was a fight and loud swearing involved for at least ½ hour. This was followed by multiple tyre burnouts on the road outside, culminating with one vehicle ending up in the drain across the road from our bedrooms.</p> <p>The noise level was intolerable at that hour with yells and screaming loud vehicle tyres and engines adding to the cacophony of noise that was keeping all of us awake. Most, if not all of these young people had been drinking from 5pm, a total of 9 hours, and should not have been driving at all but they loaded their passengers and drove away at speed.</p> <p>Daylight that morning showed the devastation. Broken bottles littered all around including on the beach. Tyre burn out marks all over the road. One tyre mark went from the road in front of our bedroom all the way passed the tennis court. The mud from the car recovered from the drain was strewn across the road. Empty cartons, boxes and cans everywhere.</p> <p>You can see this is not a good look for Horeke and I am hopeful there is something your community can do to stop this reoccurring</p> <p>When was the disorder most likely to happen? No response</p> <p>What time of day is the disorder most likely to happen? No response</p> <p>How often is the disorder experienced? No response</p> <p>What else can be done to prevent the disorder experienced? No response</p>			
Do you have any other comments you would like us to consider as part of this consultation?			
No response			
How can the Council and the community work together to help reduce crime and disorder associated with drinking alcohol in our district's public places?			
No response			
Additional Supporting Information		No	

ID		ACB18/31	
Surname	Name withheld on request	First Name	Frank
Group / Organisation	No response		
Current Alcohol Control Areas No response			
Recommendations of New Alcohol Control areas No response			
Do you have any other comments you would like us to consider as part of this consultation? 11 years I've been back in opo kohuko rawene waima never seen anyone drinking in public.			
How can the Council and the community work together to help reduce crime and disorder associated with drinking alcohol in our district's public places?			
Additional Supporting Information		No	

ID		ACB18/32	
Surname	Taurua	First Name	Merehora
Group / Organisation	Te Tiriti O Waitangi Maori Committee		
Current Alcohol Control Areas No response			
Recommendations of New Alcohol Control areas No response			
Do you have any other comments you would like us to consider as part of this consultation? Te Tiriti O Waitangi Maori Committee, MACA applicant CIV 2017-404-535, supports alcohol control in Te Peiwhairangi, our traditional and customary takutaimoana.			
How can the Council and the community work together to help reduce crime and disorder associated with drinking alcohol in our district's public places? No response			
Additional Supporting Information		No	

ID		ACB18/33	
Surname	Name withheld on request	First Name	
Group / Organisation	No response		
Current Alcohol Control Areas Taupo Bay What disorder has been experienced? Just suggest your map of restricted areas at Taupo Bay is extended so it covers all the beach - as theres a short 100m or so at top north end where your overlay isnt there When was the disorder most likely to happen? No response What time of day is the disorder most likely to happen? No response How often is the disorder experienced? No response What else can be done to prevent the disorder experienced? No response			
Recommendations of New Alcohol Control areas: No response			
Do you have any other comments you would like us to consider as part of this consultation? No response			
How can the Council and the community work together to help reduce crime and disorder associated with drinking alcohol in our district's public places? No response			
Additional Supporting Information		No	

ID		ACB18/34	
Surname	Name withheld on request	First Name	
Group / Organisation		No response	
Current Alcohol Control Areas Moerewa What disorder has been experienced? Why is it that you have covered every street in Moerewa as a liquor ban, my concerns is the conduct of how police officers abuse their authority whether you are a purchaser walking home to avoid drinking and driving or leaving a local pub with your takeaways and having a sober driver. I have lived in this town and left tho I always return so be a whanau function or get together and witness police harrassment with local just walking home with their take aways making them pour it out or throw in rubbish or pulling a velchile over searching for their alcohol disposal of it when there is a sober driver. Moerewa doesn't have drunks roaming their street daylight or while our children attending school. If there is a local function at a house and others are on the road normally they are asked to join the occasion our told to piss off. Not cool to drink and hang out on the road. We did have the odd in the park if any tamariki was around in the park those drinker got sorted to by locals not police. If anything all your drink park up problem are in Kerikeri and Kawakawa so why mark Moerewa with nuisance streets with park up drinkers I disagree and not that I promote drinking drunks. Police need to take a good look at their hassement on individual bully tactics. Not even four stores away from bottle store or local pub you are bailed up while trying to get home, we have many locals prefer to walk than drive , let's not promote drinking and driving so we won't get harrassed by police. Ban main road Moerewa be leaniant on the rest.			
Recommendations of New Alcohol Control areas: No response			
Do you have any other comments you would like us to consider as part of this consultation? No response			
How can the Council and the community work together to help reduce crime and disorder associated with drinking alcohol in our district's public places? No response			
Additional Supporting Information		No	

ID		ACB18/35	
Surname	Shetty	First Name	Anil
Group / Organisation	Northland District Health Board		
Current Alcohol Control Areas No response			
Recommendations of New Alcohol Control areas No response			
<p>Do you have any other comments you would like us to consider as part of this consultation?</p> <p>Although alcohol can provide social benefits to our communities, it is a legalised drug with the potential to cause serious harm. According to the New Zealand Health Surveys data for 2014-17, 82.3 per cent of Northlanders aged 15 years and over as compared to 79.6 per cent of New Zealanders aged 15 years and over consumed alcohol in the past 12 months and the difference was statistically significant. Nearly 21 per cent of Northland adult respondents met the criteria for hazardous drinking (Hazardous drinking refers to an established drinking pattern that carries a risk of harming physical or mental health, or having harmful social effects to the drinker or others). Excessive alcohol consumption is a major risk factor contributing to physical, mental, and social ill-health in our community. It is estimated that alcohol is a factor in 33 per cent of New Zealand Polices apprehensions and 50 per cent of serious violent crimes are alcohol-related. Alcohol-related harm in our communities can be addressed through various measures and implementing alcohol control areas at local levels is one of them. We support the proposed Alcohol Control Bylaw and the control areas. However, we recommend that the alcohol control areas should be clearly sign posted and advertised throughout the district. Considering that the three Northland district councils (Far North, Kaipara, and Whangarei) are concurrently reviewing their respective alcohol control bylaws, the signage for alcohol control areas should be clear and consistent across the three districts. Uniform signage across Northland would assist both Northlanders and visitors to easily identify alcohol control areas.</p>			
<p>How can the Council and the community work together to help reduce crime and disorder associated with drinking alcohol in our district's public places?</p> <p>No response</p>			
Additional Supporting Information		No	

ID		ACB18/36	
Surname		First Name	
Group / Organisation	Northland Youth Council		
Current Alcohol Control Areas Ahipara What disorder has been experienced? The beach near the Ahipara ramp is often littered with alcohol bottles from public drinking on the beach. When was the disorder most likely to happen? No response What time of day is the disorder most likely to happen? No response How often is the disorder experienced? No response What else can be done to prevent the disorder experienced? No response			
Recommendations of New Alcohol Control areas		No response	
Do you have any other comments you would like us to consider as part of this consultation? Here are the combined notes from the two discussions with our two youth council groups, some of these are more like questions than helpful feedback, and may not all be relevant to the bylaw in question. - Young people believed that the current restricted areas are sufficient and they dont want to see more introduced. - Is there a rule forbidding drinking on the beaches? The maps didnt explicitly refer to the beaches. Young people wanted this to be clarified further and well publicised. - Can a timeframe be put on the bans for beaches, so daylight is ok but not night? Night was seen as a hazard with darkness, bottles, vehicles on beaches for fishing etc, drunk people, and drink driving on beaches as theres no police presence and no community pressure to behave as you cant be seen. - The current bylaw leaves a lot to the common sense and discretion of the police, which young people felt was questionable, especially in light of institutional racism. Young people asked whether the bylaw could be made more explicit, eg police can warn/arrest only if the person can actually be proved to have alcohol on their breath, which might avoid perceived unfair police actions. - The example about a glass of wine with a picnic at a park being maybe ok, was perceived as an example of this institutional racism (ie, a white lady with a wineglass on the beach might be deemed ok by the police, but a young Maori man with a beer can on the beach might not be.) - Young people dont know the rules about liquor bans and what they mean. Can the signage be more informative, ie, can it give a website to learn more? - Some young people like to take photos of themselves with alcohol in front of a liquor ban sign, and post these to social media. It appears that signage is not working as a disincentive but rather the opposite. - People being drunk in public places can sometimes happen, without anyone actually drinking in public places (ie they "preload" drink at licenced premises or private homes, and then stagger drunkenly around the public places.) - Is there a rule about liquor stores/licenced premises within a certain distance from schools/daycares, and if so what is the distance.			
How can the Council and the community work together to help reduce crime and disorder associated with drinking alcohol in our district's public places? No response			
Additional Supporting Information		No	

ID		ACB18/37	
Surname	Maurice	First Name	John
Group / Organisation	No response		
Current Alcohol Control Areas: Kaikohe What disorder has been experienced? I think it is acknowledged that alcohol related crime and disorder as a result of drinking alcohol by individuals but usually groups of younger people more often than not, in areas around town, in breach of the liquor bans in place, causes immense problems. At least five out of seven days there is someone drinking in breach of the liquor ban either on Broadway or on the streets adjacent or around library square vicinity. When was the disorder most likely to happen? Weekends; Weekdays What time of day is the disorder most likely to happen? No response How often is the disorder experienced? 365 days of the year What else can be done to prevent the disorder experienced? Enforcement of the bylaw by NZ Police			
Recommendations of New Alcohol Control areas: Proposed New Area 1 What disorder has been experienced? No response When was the disorder most likely to happen? Weekends; Weekdays What time of day is the disorder most likely to happen? Other (please specify below); No response How often is the disorder experienced? Daily 24/7 What else can be done to prevent the disorder experienced? No response			
Do you have any other comments you would like us to consider as part of this consultation? The new by law is well and good but is only as good as the enforcement of the provisions contained therein. The previous by-law, in my opinion has not been enforced by the NZ Police at all adequately (taking into account the shortage of police numbers in the North) and as such the new by-law is only going to be effective if it is enforced.			
How can the Council and the community work together to help reduce crime and disorder associated with drinking alcohol in our district's public places? No response			
Additional Supporting Information		No	

ID		ACB18/38	
Surname	Name withheld on request	First Name	Kuini
Group / Organisation	No response		
Current Alcohol Control Areas Kawakawa What disorder has been experienced? 1. The public liquor ban policy should be renewed 2. There are public liquor bans down our street and surrounding areas. It is great 3. There are multiple public liquor bans surrounding Kawakawa streets, areas. This helps keep our communities safer . When was the disorder most likely to happen? No response What time of day is the disorder most likely to happen? No response How often is the disorder experienced? No response What else can be done to prevent the disorder experienced? No response			
Recommendations of New Alcohol Control areas		No response	
Do you have any other comments you would like us to consider as part of this consultation? No response			
How can the Council and the community work together to help reduce crime and disorder associated with drinking alcohol in our district's public places? No response			
Additional Supporting Information		No	

ID		ACB18/39	
Surname	Name withheld on request	First Name	
Group / Organisation		No response	
Current Alcohol Control Areas No response			
Recommendations of New Alcohol Control areas No response			
<p>Do you have any other comments you would like us to consider as part of this consultation?</p> <p>While I support the general idea of the bylaw, I would request council to consider the impact of the proposed alcohol control areas on visitors to the area, particularly those travelling with their accommodation in the form of motorhomes or caravans. Under the proposal, it would be an offence for such a traveller to bring alcohol into a control area. While an exemption may be granted for persons in transit through such an area, this would not apply if the visitor stops inside an area. In particular I draw your attention to the fact that councils freedom camping sites at Lindvart Park, Kaikohe and at the Te Ahu Community Centre carpark are both within control areas. I would ask that you include an exemption for the carriage and consumption of alcohol with mobile accommodation. I would also draw your attention to Map 9 Kerikeri where the control area appears to include private land, namely the New World shop and carpark. As the shop has a licence to sell alcohol, this map would appear to require revision.</p>			
How can the Council and the community work together to help reduce crime and disorder associated with drinking alcohol in our district's public places?			
Additional Supporting Information		No	

ID		ACB18/40	
Surname	Name withheld on request	First Name	
Group / Organisation		Business Paihia Inc.	
Current Alcohol Control Areas Paihia What disorder has been experienced? When was the disorder most likely to happen? Summer; A particular holiday (please specify which holiday below) Christmas/New Year period Summertime What time of day is the disorder most likely to happen? Night-time (between 10pm and 7am) How often is the disorder experienced? Weekends What else can be done to prevent the disorder experienced? The bylaw is only as good as the enforcement. This bylaw requires more resource to enforce i.e. increased police presence.			
Recommendations of New Alcohol Control areas: No response			
Do you have any other comments you would like us to consider as part of this consultation? We support the proposed bylaw.			
How can the Council and the community work together to help reduce crime and disorder associated with drinking alcohol in our district's public places? An increased police presence is required, especially during times of high volumes of people in public places e.g. summer weekends and Christmas/New Year in Paihia. The Community Patrol was a great initiative but this resulted in seeing the unusual or criminal activity and reporting it; again relying on police to take action. Both the Council and community could call for the increased police presence.			
Additional Supporting Information		No	

Proposed Alcohol Control Bylaw 2018 Submissions

ID		ACB18/41	
Surname	Smith	First Name	Rachel
Group / Organisation	No response		
Current Alcohol Control Areas: Kerikeri What disorder has been experienced? Intimidating behaviour in the Kerikeri Domain, and neighbouring car park areas. When was the disorder most likely to happen? Weekend; Weekday; Summer; Winter What time of day is the disorder most likely to happen? Daytime (between 7am and 7pm) How often is the disorder experienced? Monthly What else can be done to prevent the disorder experienced? Less accessibility to alcohol in near vicinity of public spaces, especially with high use areas by families			
Recommendations of New Alcohol Control areas: Proposed New Area 1 What disorder has been experienced? Reserve space at the bottom of Fairway Drive, Kerikeri. Adjacent to Golfview Road and Tuatahi Place. Fairy Pools Lane and surrounding FNDC Reserve area. McDonalds private car park area and service lane (noted that Kerikeri New World area is covered, can private carparks be introduced to the area?) FNDC owned public land in the Kororipo Heritage Basin. When was the disorder most likely to happen? Weekends What time of day is the disorder most likely to happen? Evening (between 7pm and 10pm) How often is the disorder experienced? No response What else can be done to prevent the disorder experienced? No response			
Do you have any other comments you would like us to consider as part of this consultation? The proposed date/time for Lily Pond, Pukenui, and Tokerau Beach need to be completed.			
How can the Council and the community work together to help reduce crime and disorder associated with drinking alcohol in our district's public places? Further education around the Bylaw, why it is required, and how community members can action issues when they are faced with them. ie when is the right time to inform the police?			
Additional Supporting Information		No	

ID		ACB18/42	
Surname	Name withheld on request	First Name	
Group / Organisation	No response		
Current Alcohol Control Areas Kerikeri What disorder has been experienced? None When was the disorder most likely to happen? Nothing witnessed Nothing witnessed What time of day is the disorder most likely to happen? Other (please specify below): None witnessed How often is the disorder experienced? No response What else can be done to prevent the disorder experienced? No response			
Recommendations of New Alcohol Control areas		No response	
Do you have any other comments you would like us to consider as part of this consultation? No response			
How can the Council and the community work together to help reduce crime and disorder associated with drinking alcohol in our district's public places? No response			
Additional Supporting Information		No	

ID		ACB18/43	
Surname	Davis	First Name	Johnson
Group / Organisation	No response		
Current Alcohol Control Areas: Kawakawa What disorder has been experienced? For a number of years I used to mow and look after Kawakawa Hundertwasser Park and adjoining carpark/camping areas, until about September 2017. I used to regularly pick up beer cans and bottles during this period. It seemed to increase when FNDC promoted freedom camping. When was the disorder most likely to happen? Weekday; Summer; Winter What time of day is the disorder most likely to happen? No response How often is the disorder experienced? No response What else can be done to prevent the disorder experienced? Better lighting, prohibiting any consumption of alcohol in these areas.			
Recommendations of New Alcohol Control areas: Proposed New Area 1 What disorder has been experienced? All that land currently included in the Kawakawa Hundertwasser Management Plan, being all that land contained in C/T98943 and C/T598587 (Copies of Certificates of Title and map of park attached). When was the disorder most likely to happen? Summer; Other (please specify) General throughout the year What time of day is the disorder most likely to happen? No response How often is the disorder experienced? Weekly When mowing the park and prohibition area. What else can be done to prevent the disorder experienced? No response			
Do you have any other comments you would like us to consider as part of this consultation? No response			
How can the Council and the community work together to help reduce crime and disorder associated with drinking alcohol in our district's public places? Impost heavier penalties. Police prohibited areas.			
Additional Supporting Information		Yes	



COMPUTER FREEHOLD REGISTER
UNDER LAND TRANSFER ACT 1952

810Z 100 8 -

310Z 100 8 -



Search Copy

R. W. Muir
Registrar-General
of Land

Identifier **98943**
Land Registration District **North Auckland**
Date Issued 30 June 2003

Prior References

NA93C/998

Estate	Fee Simple
Area	2357 square metres more or less
Legal Description	Lot 1 Deposited Plan 320865
Purpose	Local Purpose (Parking) Reserve

Proprietors

Far North District Council

Interests

Subject to the Reserves Act 1977

Transaction Id 35210335
Client Reference mmcmillan001

Search Copy Dated 2/11/12 12:59 pm, Page 1 of 1
Register Only

LT 320865 (Tide Plan)
 Date: 10/06/03

Sec 9
 Suburbs of Waiomio
 SO 1707
 CT 70/11



I hereby certify that this plan was approved by the
 Far North District Council pursuant to Section 223
 of the Resource Management Act 1991
 on the 13th day of March 2003
 and, for the purposes of Section 224(c) Resource
 Management Act 1991, that all of the conditions of
 the subdivision consent have been complied with to
 the satisfaction of the said Council.

PC 202056 Authorised Officer

New CTs allocated
 Lot 2 - 82674

CLASS OF SURVEY: I

Total Area 4392m²

Comprised in CT 930/998 (ALL)

(d) I, the Surveyor, being a person entitled to practice as a licensed
 professional surveyor, certify that -
 (a) The surveys to which this document relates are accurate and were
 undertaken by me or under my direction in accordance with the
 Cadastral Survey Act 1992 and the Surveyor-General's Rules for
 Cadastral Survey 2002/1;
 (b) This document is accurate, and has been created in accordance with
 that Act and those Rules.

6/10/2003

Field Book _____ Reverse Book _____

Reference Plan _____

Excluded _____ Corrected _____

Approved as to Survey by Land Information NZ on

26/5/2003

Deposited by Land Information NZ on 27/5/2003

for Registrar-General of Land

PC 4522 HAR 2003

DP 320865

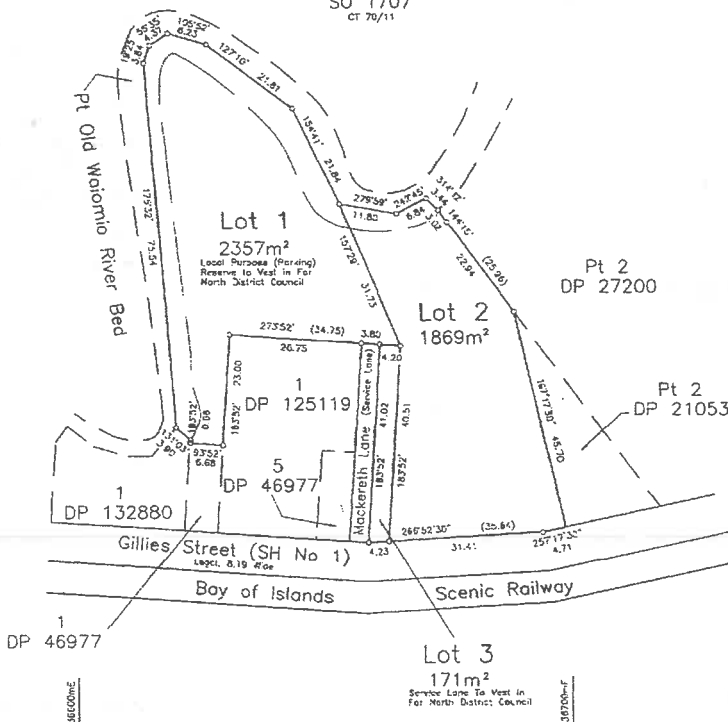

LAND DISTRICT NORTH AUCKLAND
 Survey Blk. & Dist. XII KAWAKAWA
 NZMS 261 Sheet _____ Record Map No. _____
 4822

LOTS 1-3 BEING A SUBDIVISION
 OF LOT 1 DP 165836

TERRITORIAL AUTHORITY FAR NORTH DISTRICT
 Surveyed by SURVEYORS NORTH
 Scale 1:500 Date OCT 2002



**COMPUTER FREEHOLD REGISTER
UNDER LAND TRANSFER ACT 1952**

Search Copy



Identifier **598587**
Land Registration District **North Auckland**
Date Issued 15 October 2012

Prior References

549414 550566 NA70/11

Estate Fee Simple
Area 3.3256 hectares more or less
Legal Description Part Section 9 Suburbs of Waiomio and
 Section 1, 4-5 Survey Office Plan 430199
Purpose Recreation Reserve

Proprietors

Far North District Council

Interests

Subject to the Reserves Act 1977

Title Diagram 598587

Cpy-01/01, Pgs-001,31/10/12, 11:35

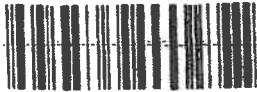

DocID: 513641337

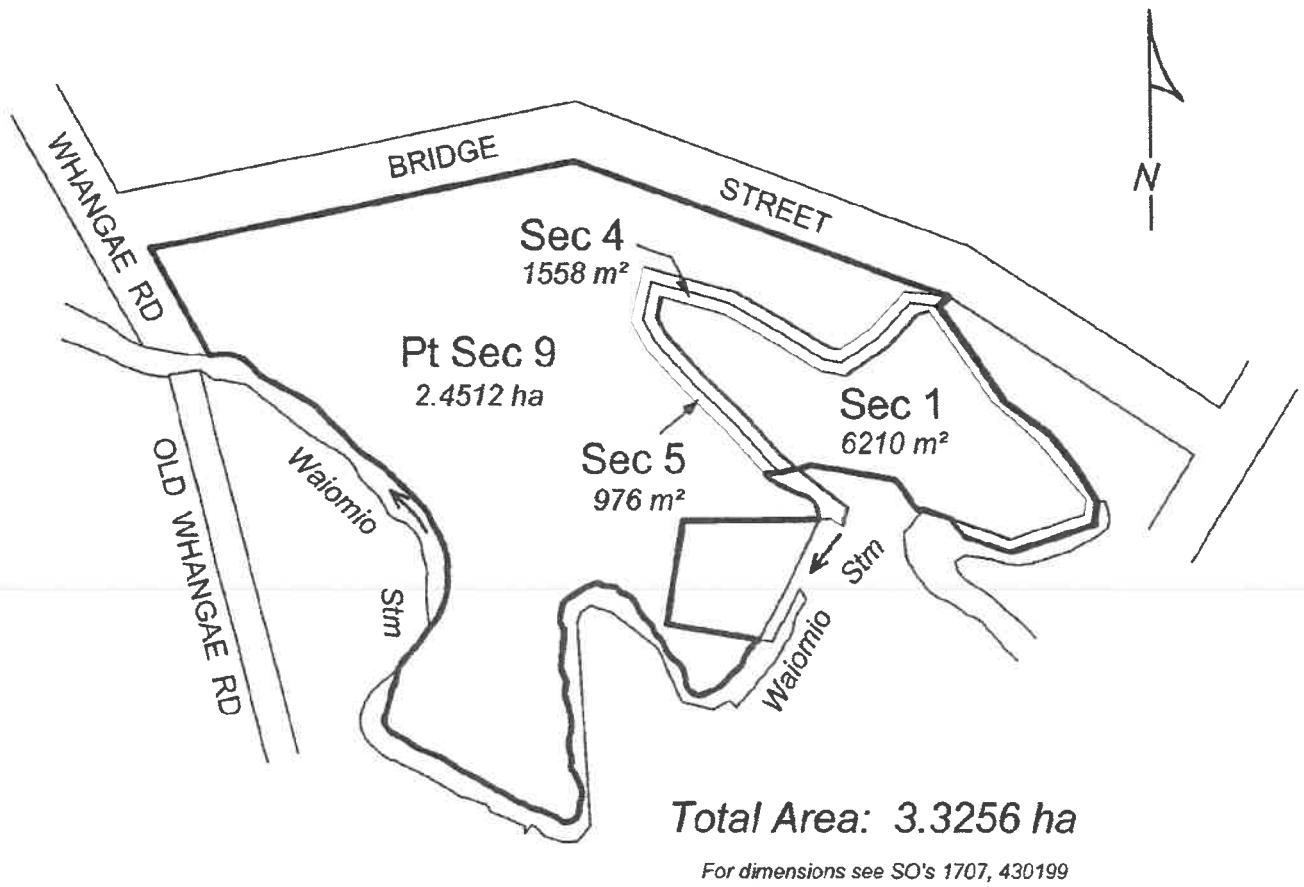



Far North
District Council



PARCEL_000
HOUSE_ANNOT_NI
Aerial Low 2002
Satellite 2008
Aerial High 2006
AerialHigh 2000-200

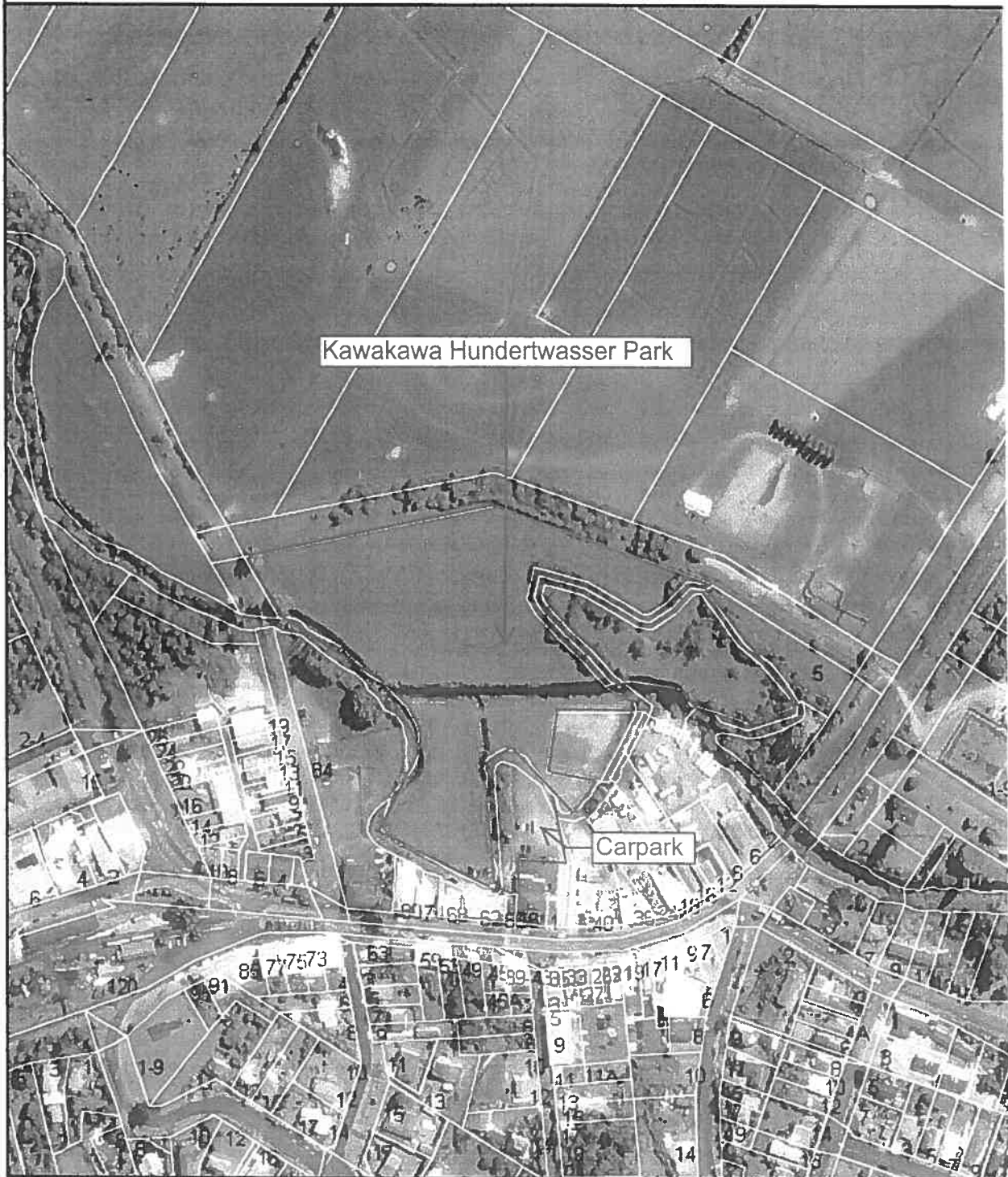

200 m 1 : 3000

This map has been provided in good faith and for information purposes only. The Far North District Council is not liable for any errors or omissions. Any persons considering purchasing property are advised to have all boundaries confirmed by a licensed Cadastral Surveyor.

Produced by the Far North
District Council 12:31
4/4/2012

Copyright © 20
Far North Distri
Cour

Kawakawa Hundertwasser Park Management Plan

The Kawakawa Hundertwasser Park is located on the north side of the township and is made up of the following land parcels:

1. Section 9, Suburbs of Kawakawa which contains 2.6305ha and is fee-simple
2. Section 1 and 4, SO 430199 containing 0.7892ha and being fee-simple and acquired for purposes of River Control
3. Section 5, SO 430199 containing 0.0976ha and being fee-simple acquired for purposes of River Control
4. Lot 1, DP 320865 that contains 2357m² classified pursuant to the Reserves Act as a Local Purpose (Parking) Reserve

The management plan provides for granting of leases for the park to groups that wish to develop the park in accordance with the plan. An extract from the plan is as follows;

LEASES AND RIGHTS TO OCCUPY

Objective

To grant leases or licenses to occupy to groups that wish to develop and manage the park in accordance with the management plan.

Policies

1. *To negotiate leases in accordance with the Reserves Act 1977 and on such other conditions and charges as Council may from time to time determine.*
2. *Decisions on renewal or re-negotiation of leases of the park will be at the discretion of Council.*

A lease to the Kawakawa Hundertwasser Charitable Trust for the land parcels 1-3 above is to be approved by Council in April 2013.

Council is currently in discussions with the Trust about leasing the 4th land parcel, the Local Purpose [Parking] Reserve, to the Trust. However before finalizing the lease details Council needs to be satisfied as to how this land will be developed.

Council understands that the Trust is seeking funds to complete a concept plan/landscape plan of this area.

ID		ACB18/44	
Surname	Mills	First Name	AnnMaree
Group / Organisation		No response	
Current Alcohol Control Areas Kerikeri What disorder has been experienced? I Support continued Alcohol controls of all public places and Reserves in Kerikeri and the Far North. Specifically in relation to The Domain having witnessed antisocial behaviours in the Domain this year with no and or 2 limited poor visibility control signs while waiting for Bylaw submission time frame to be accepted. With out signage and or allowing signage maintenance to lapse has caused a number of violent issues to esculent in the Domain and surrounding streets this year. This is a repeat of issues approximately 9-10 years ago when signage was not visible or in place. Alcohol related issues extend to neighbouring businesses and residential living and not to be forgotten The Kerikeri Bowling Club green and car park. When was the disorder most likely to happen? No response What time of day is the disorder most likely to happen? No response How often is the disorder experienced? No response What else can be done to prevent the disorder experienced? Hence the community lead initiative to engage Mid North Maori Wardens to Patrol our retail areas and the Domain. Although not warranted officers this organisation works alongside NZ Police and the community in a framework that sees the Wardens deter crime			
Recommendations of New Alcohol Control areas: Proposed New Area 1 What disorder has been experienced? I request consideration of an extension of an Alcohol Control area in the township not to cease at the intersection of KK Inlet and Cobham Roads but to continue to the East footpath of Pa road and KK Inlet Rd. Reasoning the Dalton Reserve and only footpath on KK Inlet Rd attract alcohol consumption by a mixed age group of the public. The roadside lays on the corner of Pickmere and just past Pa road attract youth in vehicles preloading with alcohol consumption. The new created walkway and existing tracks that link up are also see youth consuming alcohol unsupervised or under age. Alcohol Ban/Control Signage would assist deter this behaviour and creates a safer user friendly recreational area in the township for the community. When was the disorder most likely to happen? No response What time of day is the disorder most likely to happen? No response How often is the disorder experienced? No response What else can be done to prevent the disorder experienced? No response Proposed New Area 2 What disorder has been experienced? CAR PARKS That do fall under FNDC also require easily visible Alcohol Ban/Control Signage and/or consideration of extending the Alcohol Control/Ban Bylaw to car parks. As often crime and violent incidents occur in carparks i.e kerikeri Mac Donalds carpark When was the disorder most likely to happen? No response What time of day is the disorder most likely to happen? No response How often is the disorder experienced? No response What else can be done to prevent the disorder experienced? No response			

Do you have any other comments you would like us to consider as part of this consultation?

No response.

How can the Council and the community work together to help reduce crime and disorder associated with drinking alcohol in our district's public places?

ALCOHOL CONTROL SIGNAGE As in other regions needs to be "user friendly" and in Te Reo.

Additional Supporting Information

No

ID		ACB18/45	
Surname	Name withheld on request	First Name	
Group / Organisation	No response		
Current Alcohol Control Areas Rawene What disorder has been experienced? Disorderly behaviour, loud music, bad language, aggressive behaviour, litter When was the disorder most likely to happen? Weekend; Weekday; Summer; Winter What time of day is the disorder most likely to happen? Daytime (between 7am and 7pm) How often is the disorder experienced? Monthly What else can be done to prevent the disorder experienced? More regular police patrols.			
Recommendations of New Alcohol Control areas		No response	
Do you have any other comments you would like us to consider as part of this consultation? The liquor ban on Clendon Esplanade (Rawene) has reduced alcohol-related bad behaviour and given us an option to contact police about ongoing disturbance of the peace.			
How can the Council and the community work together to help reduce crime and disorder associated with drinking alcohol in our district's public places? No response			
Additional Supporting Information		No	

ID		ACB18/46	
Surname	Reilly	First Name	Shaun
Group / Organisation	No response		
Current Alcohol Control Areas No response			
Recommendations of New Alcohol Control areas: Proposed New Area 1 What disorder has been experienced? That the control area in Kaikohe to be extended to include: <ul style="list-style-type: none"> a) the two acres currently owned by G Philips, this will be included into Lindvart Park. b) The area of the cycleway between Carey Road and Taheke Road. c) Lower Station Road and Thorpe Road to the foot of the hill near Michaels Road. (This could be a matter for further consideration, extending this to include Rangihamama Road from Thorpe Road to Taheke Road). d) The car parking area on Monument Hill. e) Rowsell Heights. When was the disorder most likely to happen? No response What time of day is the disorder most likely to happen? No response How often is the disorder experienced? No response What else can be done to prevent the disorder experienced? No response			
Do you have any other comments you would like us to consider as part of this consultation? No response			
How can the Council and the community work together to help reduce crime and disorder associated with drinking alcohol in our district's public places? No response			
Additional Supporting Information		No	

ID		ACB18/47	
Surname	McKenzie	First Name	David
Group / Organisation	Kororareka Marae		
Current Alcohol Control Areas Russell What disorder has been experienced? Im writing on behalf of Kororareka Marae; we have been asked for comments on this submission. We realise the submissions date has now passed however we would like to say we support the controls currently in place in Kororareka-Russell and for them to be on-going. But success of the policy can only be assured if the adherence to the bylaws is properly monitored and enforced. When was the disorder most likely to happen? No response What time of day is the disorder most likely to happen? No response How often is the disorder experienced? No response What else can be done to prevent the disorder experienced? No response			
Recommendations of New Alcohol Control areas: No response			
Do you have any other comments you would like us to consider as part of this consultation? No response			
How can the Council and the community work together to help reduce crime and disorder associated with drinking alcohol in our district's public places? No response			
Additional Supporting Information		No	