

Bob Donaldson

From: Ant Beale <abeale@rcp.co.nz>
Sent: Monday, 2 December 2019 8:33 AM
To: Bob Donaldson
Subject: Kauri Cliff - road names

Bob, Please see the road names below as requested.

Can you get these to the relevant people so Spark can hopefully get the green light to install the final fibre run.

Regards

Ant

From: Jay Robertson | Robertson Lodges <jay@robertsonlodges.com>
Sent: Friday, 29 November 2019 1:30 PM
To: Peter Neven <peter.neven@contra.co.nz>
Cc: Ant Beale <abeale@rcp.co.nz>
Subject: road names

Peter,

Thank you for your time today.

Lets go with the following names:

Main Road – Kauri Cliffs Drive
Subdivision Road – Cape Brett Way

Many thanks

JAY ROBERTSON
Chief Executive Officer | Robertson Lodges
E jay@robertsonlodges.com M +64 21 875 512

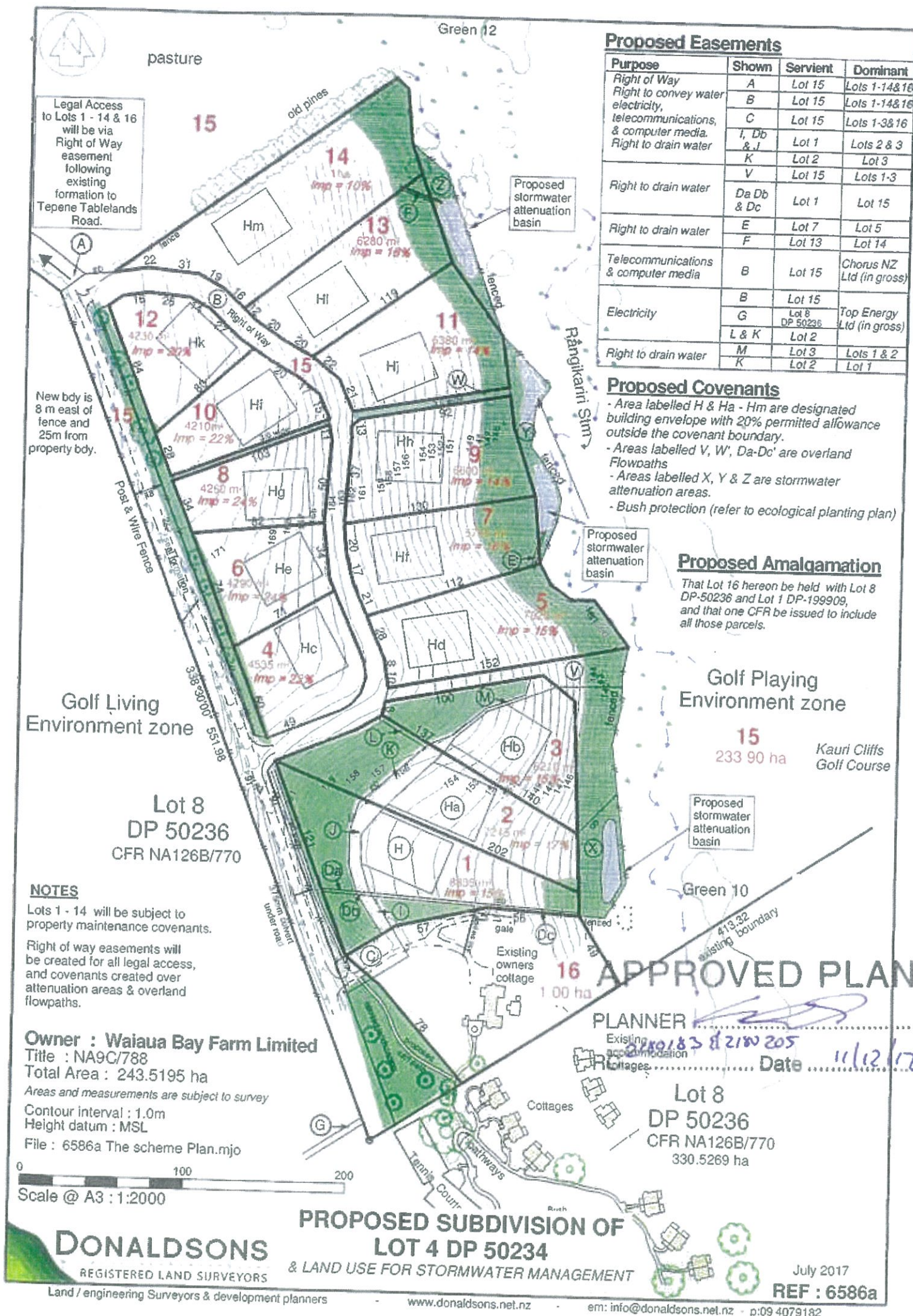



Chorus Control

Main Entrance
236 Tipene Tablelands Road

Tipene Tablelands Road

Telecommunications easement 3.0 wide

Kauri Cliffs Drive
Right of Way Easement 16.0 wide
Telecommunications easement 3.0 wide

Lot 8 DP 50236

Bal. Lot 4 DP 50234

Property bdy

LOT 15

SEE SHEET 1

Scale 1 : 1000 @ A0

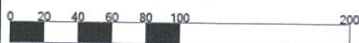

CHORUS FIBRE AS BUILT
Contract KAO 42396

2 December 2019

SHEET 2 OF 2

6586a Chorus asbuilt.mjo

DONALDSONS
REGISTERED LAND SURVEYORS

6586

LOT 12

LOT 10

LOT 11

LOT 13

LOT 14

LOT 15

Chorus Easement

Right of Way Easement

Chorus Easement

Right of Way Easement

Chorus Easement

Right of Way Easement

Chorus Easement

Right of Way Easement

Chorus Easement

Right of Way Easement

SEE SHT 2

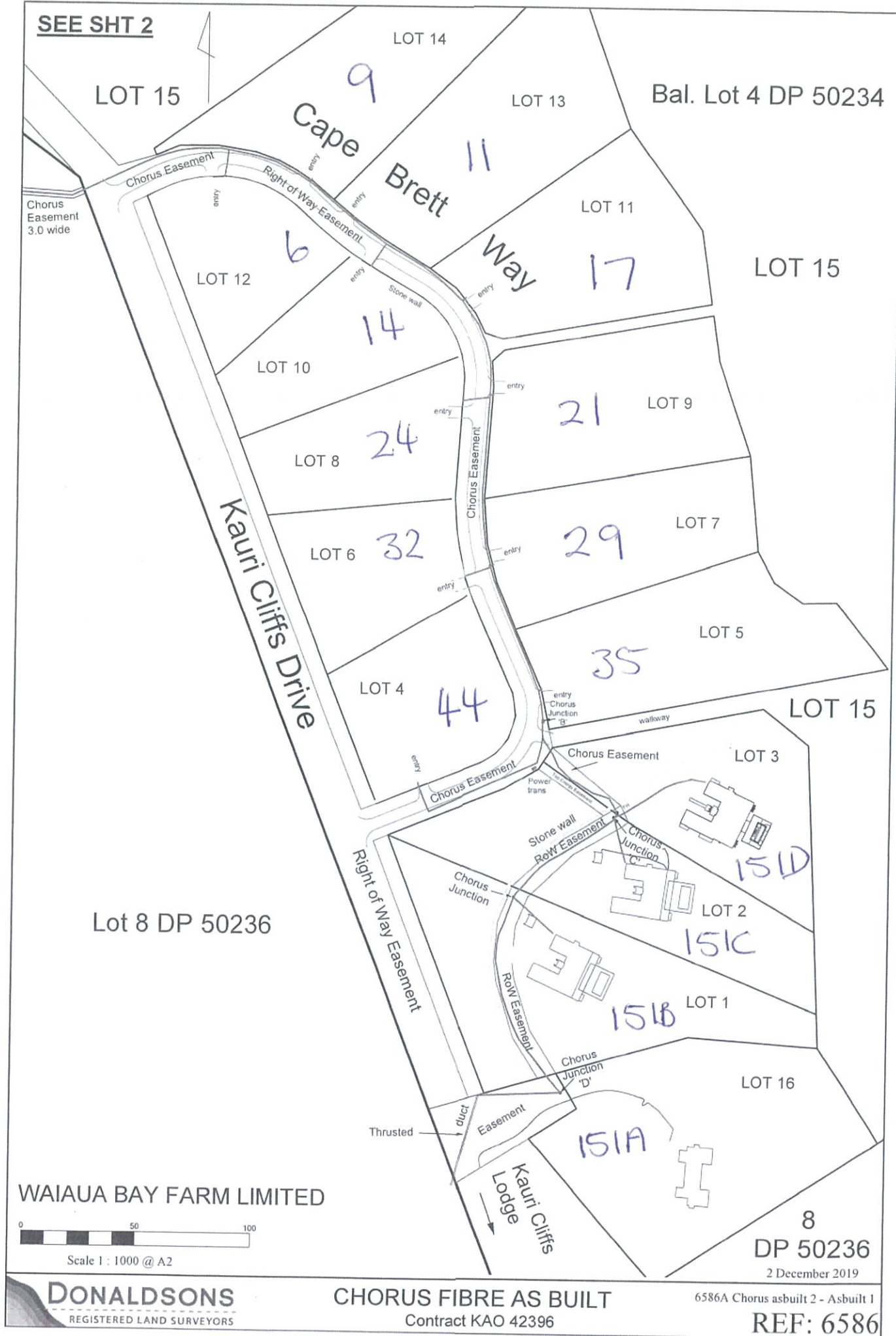

Bob Donaldson

From: Bob Donaldson <info@donaldsons.net.nz>
Sent: Monday, 2 December 2019 2:49 PM
To: Develop (develop@chorus.co.nz)
Subject: FW: KAO 42396 Waiaua Bay Farm, 236 Tipene Tablelands Road, Kaeo
Attachments: 02122019135855-0001.pdf

From: Bob Donaldson [<mailto:info@donaldsons.net.nz>]
Sent: Monday, 2 December 2019 2:35 PM
To: 'development@chorus.co.nz'
Cc: 'Ant Beale' (abeale@rcp.co.nz)
Subject: KAO 42396 Waiaua Bay Farm, 236 Tipene Tablelands Road, Kaeo

Reid

In reply to your email of 29 Nov 2019 please find the approved numberings
Bob

DONALDSONS

Surveyors & Planners
90 Kerikeri Road
P.O.Box 211 Kerikeri
New Zealand 0245
Pho : (64) (9) 4079182
www.donaldsons.net.nz

From: Robyn Bishop [<mailto:Robyn.Bishop@fndc.govt.nz>]
Sent: Monday, 2 December 2019 2:11 PM
To: 'Bob Donaldson'
Subject: RE: RAPID numbers for Kauri Cliffs

Good afternoon Bob,

I have attached a map of the proposed numbering plan for RC 2180205 subdivision.
Please note these numbers will be invalidated if the road names are not approved by the Community Board.
These numbers will come into effect in our database when the road names are approved.

I am happy to number the existing buildings at Kauri Cliffs, if I receive a clear plan, identifying the road extent and which buildings need numbering.

Please identify

I have numbered Cape Brett Way as per the attached map and as follows

Lot 4 – 44 Cape Brett Way
Lot 5 – 35 Cape Brett Way
Lot 6 – 32 Cape Brett Way
Lot 7 – 29 Cape Brett Way
Lot 8 – 24 Cape Brett Way
Lot 9 – 21 Cape Brett Way
Lot 10 – 14 Cape Brett Way
Lot 11 – 17 Cape Brett Way
Lot 12 – 6 Cape Brett Way

Lot 13 – 11 Cape Brett Way
Lot 14 – 9 Cape Brett Way

I have numbered Kauri Cliffs Drive as follows

Lot 16 – 151A Kauri Cliffs Drive
Lot 1 – 151B Kauri Cliffs Drive
Lot 2 – 151C Kauri Cliffs Drive
Lot 3 – 151D Kauri Cliffs Drive

Please identify any issues you can see with the numbering including if Kauri Cliffs Drive ends at 15D. If so I will update the numbering to reflect this.

Have a great day.



Robyn Bishop
Property Information Officer

Corporate Services, Far North District Council | 24-hour Contact Centre 0800 920 029

DDI +649 401 5564 | Robyn.Bishop@fndc.govt.nz

[Website](#) | [Facebook](#) | [LinkedIn](#) | [Careers](#)

From: Bob Donaldson [<mailto:info@donaldsons.net.nz>]

Sent: Monday, 2 December 2019 12:00 p.m.

To: Robyn Bishop

Subject: RAPID numbers for Kauri Cliffs

Robyn

Attached are plans of Chorus asbuilt which I trust are OK for you to now allocate RAPID numbers to each of the allotments.

The road names still need Community Board approval which I will apply for but in the mean time we urgently need the numbers to satisfy Chorus and get the new phones working.

Note that Lots 1, 2, 3 & 16 access off Kauri Cliffs Drive.

Lots 4 – 14 access off Cape Brett Way.

As soon as possible please.

Thanks

Bob

DONALDSONS

Surveyors & Planners

90 Kerikeri Road

P.O.Box 211 Kerikeri

New Zealand 0245

Pho : (64) (9) 4079182

www.donaldsons.net.nz

Get it done online at your convenience, visit our website - www.fndc.govt.nz

Attention: The information contained in this email (including any attachments) is intended solely for the addressee(s). It is confidential and may be legally privileged. If you have received this email in error you must not use, copy, disclose or distribute it or any information in it. Please simply notify the sender and delete or destroy all copies of the email immediately. Unless formally stated, this e-mail and any attachments do not necessarily reflect the views of the Far North District Council. The Far North District Council accepts no responsibility for any interception of, or changes to, our email after it leaves us. We do not accept responsibility for any viruses or similar carried with our email, or any effects our email may have on the recipients computer system or network.

Far North District Council | Te Kaunihera o Tai Tokerau Ki Te Raki
Ph. 09 401 5200 | Fax. 09 401 2137 | Email. ask.us@fndc.govt.nz