

20 NOV 2018

| | |
|---------------------------------------------------------------------------------------------------------------------------------------------------------------------------------------------------------------------------------------------------------------------------------------------------------------------|--------------------------------------------|
| Your Name: Owen & Janine Smith | |
| Postal Address: 236C Redcliffs Rd (DP 339182) | |
| Phone (day): 0211512684 | Fax: Email: roaming.the.latitude@gmail.com |
| Organisation (if applicable) | |
| Add other property owner names or attach a list if a joint application is preferred (a signature will be needed for each applicant) | |
| Name: Neil and Maxine Cates (DP 188983 (236D Redcliffs Rd)) | |
| Name: | |
| Name: | |
| Road Location or Existing name | |
| Right of Way off Redcliffs Rd at 236 | |
| Our subdivision is creating more potential houses down our right of way. We own DP 188983 and DP 316029 | |
| <div style="display: flex; justify-content: space-around;"> lots 1-4 lots 5 </div> | |
| Proposed Road Names | |
| You may list more than one choice in order of preference for each road to be named | |
| Road 1 | First Choice: Waitete Heights |
| | Second Choice: Waitete Lane |
| | Third Choice: Waitete Close |
| Background to proposed names | |
| <p>Historical evidence that the area was called Waitete Block and our property which includes part of Rangitane hill was called Waitete when it was sold to James Shepherd in 1837. No other roads in the area are called Waitete so it would be nice to reintroduce it to the area.</p> | |
| Road Suffix Guidelines | |
| Ensure that road type appropriately matches the definition of the suffix, such as 'road', 'avenue' etc. Road names without a suffix are now strongly discouraged (e.g. Broadway). The following definitions provide a guide, but please note that other appropriate suffixes that are not in this list may be used. | |
| Suffix | Definition |

our lots
on approved
plan
attached

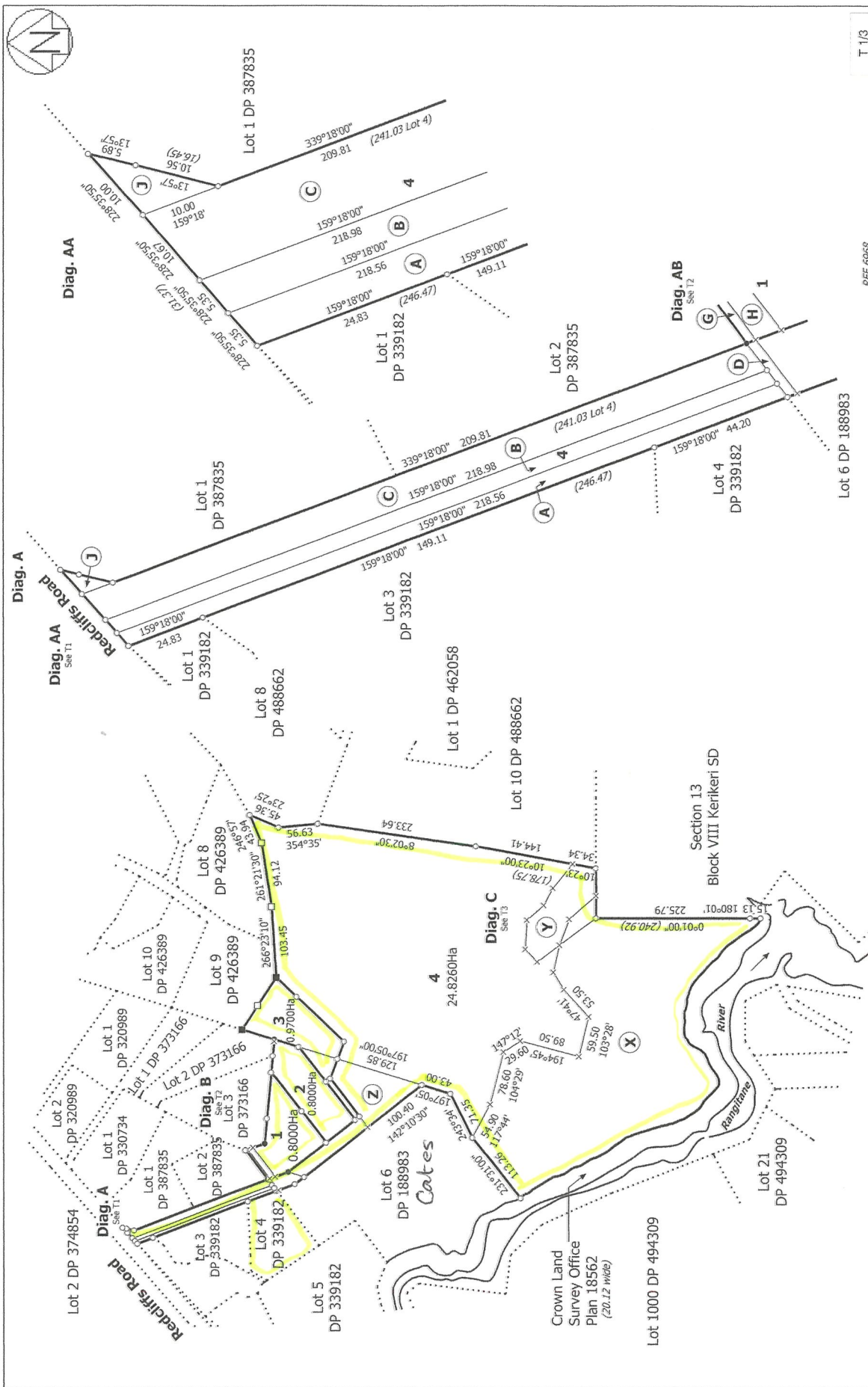

T 1/3

REF 6968

| | | |
|--------------------------------------------------------------------------|------------------------------------------------------|----------------------------------------------------|
| Land District: North Auckland | Surveyor: Aaron Robert Donaldson Firm: Donaldsons | Title Plan LT 520750 Approved on: 29/05/2018 |
| Lots 1 - 4 being a Subdivision of Lot 5 DP 188983 and Lot 3 DP 316029 | | |
| Digitally Generated Plan Generated on: 29/05/2018 12:03pm Page 3 of 5 | | |

| | |
|-----------|-----------------------------------------------------------------------------------------------------------------|
| Avenue | A generally broad straight roadway planted on each side with trees |
| Boulevard | A wide roadway well paved usually with trees and grass |
| Circle | A roadway that generally forms a circle or a short enclosed roadway bounded by a circle |
| Close | A short enclosed road. |
| Court | A short enclosed road usually surrounded by buildings |
| Crescent | A crescent or half-moon shaped street rejoining the road from which it starts |
| Drive | Wide main roadway without many cross streets - an especially scenic road or street |
| Esplanade | Level roadway along the seaside, lake or a river |
| Glade | Roadway usually in a valley of trees |
| Green | Roadway often leading to a grassed public recreation area |
| Grove | A road that often features a group of trees standing together |
| Lane | A narrow way, path, country road or street. A narrow passage between hedges or buildings, an alley |
| Loop | Roadway that diverges from and then rejoining a main thoroughfare |
| Mews | Roadway in a group of houses |
| Parade | A public promenade or roadway with good pedestrian facilities along the side |
| Place | A short sometimes narrow enclosed roadway |
| Quay | A roadway alongside or projecting into water |
| Rise | A roadway going to a higher place or position |
| Road | Route or way between places. General usage. Defined in Local Government Act 1974, Section 315 |
| Square | Roadway which generally forms a square shape, or an area of roadway bounded by four sides |
| Street | Public roadway in an urban area especially where paved and with footpaths and buildings along one or both sides |
| Terrace | Roadway on a hilly area that is mainly flat |
| Way | Short enclosed roadway |

The following are suitable suffixes for particular road types:

| Road Type | Suffix |
|---------------------------------------------------------------|---------------------------|
| Cul-de-sac (short dead-end street with turnaround at the end) | Close, Court, Place |
| Wide spacious street | Avenue, Boulevard, Parade |

The following are suitable suffixes for private roads and private ways categorised into particular road types:

| Road Type | Suffix |
|------------------------------|--------------|
| Narrow road and right of way | Lane, Way |
| Associated with high ground | Rise |
| Tree lined road | Glade, Grove |

Signature:  Date: 19 Nov '18

Signature:  Date: 19 Nov 2018

Return This Form to: Far North District Council
Private Bag 752
KAIKOHE
Attn: Marie Boyd
Addressing Improvement Officer

| | |
|-----------|-----------------------------------------------------------------------------------------------------------------|
| Avenue | A generally broad straight roadway planted on each side with trees |
| Boulevard | A wide roadway well paved usually with trees and grass |
| Circle | A roadway that generally forms a circle or a short enclosed roadway bounded by a circle |
| Close | A short enclosed road. |
| Court | A short enclosed road usually surrounded by buildings |
| Crescent | A crescent or half-moon shaped street rejoining the road from which it starts |
| Drive | Wide main roadway without many cross streets - an especially scenic road or street |
| Esplanade | Level roadway along the seaside, lake or a river |
| Glade | Roadway usually in a valley of trees |
| Green | Roadway often leading to a grassed public recreation area |
| Grove | A road that often features a group of trees standing together |
| Lane | A narrow way, path, country road or street. A narrow passage between hedges or buildings, an alley |
| Loop | Roadway that diverges from and then rejoining a main thoroughfare |
| Mews | Roadway in a group of houses |
| Parade | A public promenade or roadway with good pedestrian facilities along the side |
| Place | A short sometimes narrow enclosed roadway |
| Quay | A roadway alongside or projecting into water |
| Rise | A roadway going to a higher place or position |
| Road | Route or way between places. General usage. Defined in Local Government Act 1974, Section 315 |
| Square | Roadway which generally forms a square shape, or an area of roadway bounded by four sides |
| Street | Public roadway in an urban area especially where paved and with footpaths and buildings along one or both sides |
| Terrace | Roadway on a hilly area that is mainly flat |
| Way | Short enclosed roadway |

The following are suitable suffixes for particular road types:

| Road Type | Suffix |
|------------------------------------------------------------------------|---------------------------|
| Cul-de-sac (<i>short dead-end street with turnaround at the end</i>) | Close, Court, Place |
| Wide spacious street | Avenue, Boulevard, Parade |

The following are suitable suffixes for private roads and private ways categorised into particular road types:

| Road Type | Suffix |
|------------------------------|--------------|
| Narrow road and right of way | Lane, Way |
| Associated with high ground | Rise |
| Tree lined road | Glade, Grove |

Signature:  Date: 19/11/18

Signature:  Date: 19/11/18

Return This Form to: Far North District Council
Private Bag 752
KAIKOHE
Attn: Marie Boyd
Addressing Improvement Officer

Deeds—No. 160.

WAITETE BLOCK, KERIKERI, BAY OF ISLANDS DISTRICT.

Kia rongo e nga tangata katoa ki tenei pukapuka. Kua oti te tuku e te Tirarau ki a Hemi Hepara Mihanere tana kainga kua oti te karanga ko Waitete he kainga oti tonu ki a Hemi Hepara mona mo ona uri ake ake ake ko tana kainga me nga mea katoa e tupu ana i tava kainga.

Ko nga kaha o tana kainga koia enei ke te Weta ko Rangitane haere tonu i te awa a te ara ki Mangonui; ke te Nata ko te ara o Mangonui rere tonu a te kaiwi ka titiro ko Mangonui haere tonu i te ara a te Tiki; ke te Ita haere atu i te Tiki ka heke a Kakarawero a te awa nui o te Keri Keri; ke te Hauta ko Kakarawero haere tonu i te tabataba a Waitete ka rere a Pirikawau haere tonu i te awa a Rangitane.

Na ko nga utu mo tana kainga kua oti nei te tuku e te Tirarau ki a Hemi Hepara Mihanere mo ana tamariki koia enei ka oti nei te tuhituhi 5 paraikete 5 kaheru 3 kohue 5 titaba 1 kapu 5 kota 6 heru 1 pih kaone 100 matau 6 kotikoti 10 hawi karaune 200 tupeka.

Ta te mea kua oti tonu atu tenei kainga ka oti nei te tuku e te Tirarau ki a te Hepara mo ana tamariki mo ona uri koia matou ka tuhituhi ai ou matou ingoa ou matou tohu i te rua tekau ma tahi o nga ra o Aperira i te tau kotahi mano e waru rau e toru tekau ma ono o tou tatou Ariki o Ihu Karaiti.

KO TE TIRARAU tana tohu x.
JAMES SHEPHERD.

Ko Ngoki tana tohu x.
Ko Tunoa tana tohu x.
Ko te Wakarua tana tohu x.
Repi.
Ko te Hakiro tana tohu x.
Ko Hamiora Rangitawiro.
Ko Hemi Tohu.

Kua riro mai i a matou 2 paraikete 2 pei 1 kaheru 1 kohue 2 titaba 2 lb. tupeka, na te Hepara Mihanere i te Kerikeri mo te kainga i tukua e te Tirarau ki a te Hepara. Ko nga ingoa o te kainga ko Rangitane ko Waitete ko Aroha ko Kakarawero ko te Tiki haere tonu i te ara a taka noa ki Rangitane.

KO TE WAKARUA tana x tohu.
KO WARE tana x tohu.
KO TANGO tana x tohu.

Witness—
Isaac Shepherd.
Ko Karea tana x tohu.
Ko Manu x tana tohu.

True Copy
H. TACY KEMP.

TRANSLATION.

HEAR all men this book. Tirarau has made over to James Shepherd, Missionary his place called Waitete to be the property of James Shepherd, for him and his heirs for ever, the said place and all things growing on the said place.

The boundaries of the said place are these. On the West Rangitane, following the river to the road to Mangonui; on the North the Mangonui road, following the ridge till within sight of Mangonui following the road to the Tiki; on the East, proceeding from the Tiki, descending to Kakarawero and thence to the Kerikeri river; on the South Kakarawero, following the beach to Waitete, thence to Pirikawau, following the river to Rangitane. And the payment for the said place now made over by Tirarau to James Shepherd, Missionary, are these here written: 5 Blankets, 5 Hoes, 3 Iron pots, 5 Axes, 1 Adze, 5 Plane irons, 6 Combs, 1 piece of Print, 100 fish hooks, 6 scizzors, 10 Half crowns 200 figs Tobacco.

And because the place now made over by Tirarau to James Shepherd is to be for him and his children for ever, therefore we write our names and our marks on the 21st day of April in the year of our Lord Jesus Christ 1837.

[Witnesses.]

[Signatures.]

We have received 2 Blankets 2 Spades 1 Hoe 1 Iron pot 2 axes 2 lbs. Tobacco of Mr. Shepherd Missionary at Kerikeri for the place made over by Tirarau to Mr. Shepherd, the names of which place are Rangitane, Waitete, Aroha, Kakarawero, the Tiki, following the road round to Rangitane.

[Witnesses.]

[Signatures.]

A True Transcript of Certified Copy of Original Deed and Translation.

H. HANSON TUNTON.

Wellington, 23rd July, 1879.

1837.
21 April.BAY OF ISLANDS
DISTRICT.WAITETE.
James Shepherd.

[400 acres.]

Receipt.

Wakarua's receipt.

1837.
21 April.WAITETE.
James Shepherd.

[400 acres.]

Receipt.

Wakarua's receipt.

No. 333c.

O.L.O.

completed as a requirement of NZHPT Authority 2004/11. It is noted however that the boundary/fenceline as shown on the AIF is incorrect, and occurs further to the south than indicated. The investigation results determined the site was occupied at some point between 1660-1700AD. The site P05/18 was noted at the time to have been extensively modified by natural erosion; farm activities; excavation for a helicopter pad; pine forest planting; a water tank; and the telecommunication facility.

Subsequently the site has been the subject of a further residential development proposal (Johnson & Callaghan 2010) and an associated Environment Court Hearing (ENV 2011 AKL 145); Environment Court Decision number [2013] NZEnvC108, which determined the site was not a Wahi Tapu.

Historical Background

The history of the Rangitane area is outlined in the 2005 investigation report (Phillips) and is not repeated in full here. Briefly, the area of Rangitane was purchased by James Shepherd in 1836. The *Waitete Block* encompassed an area of some 400 acres (OLC

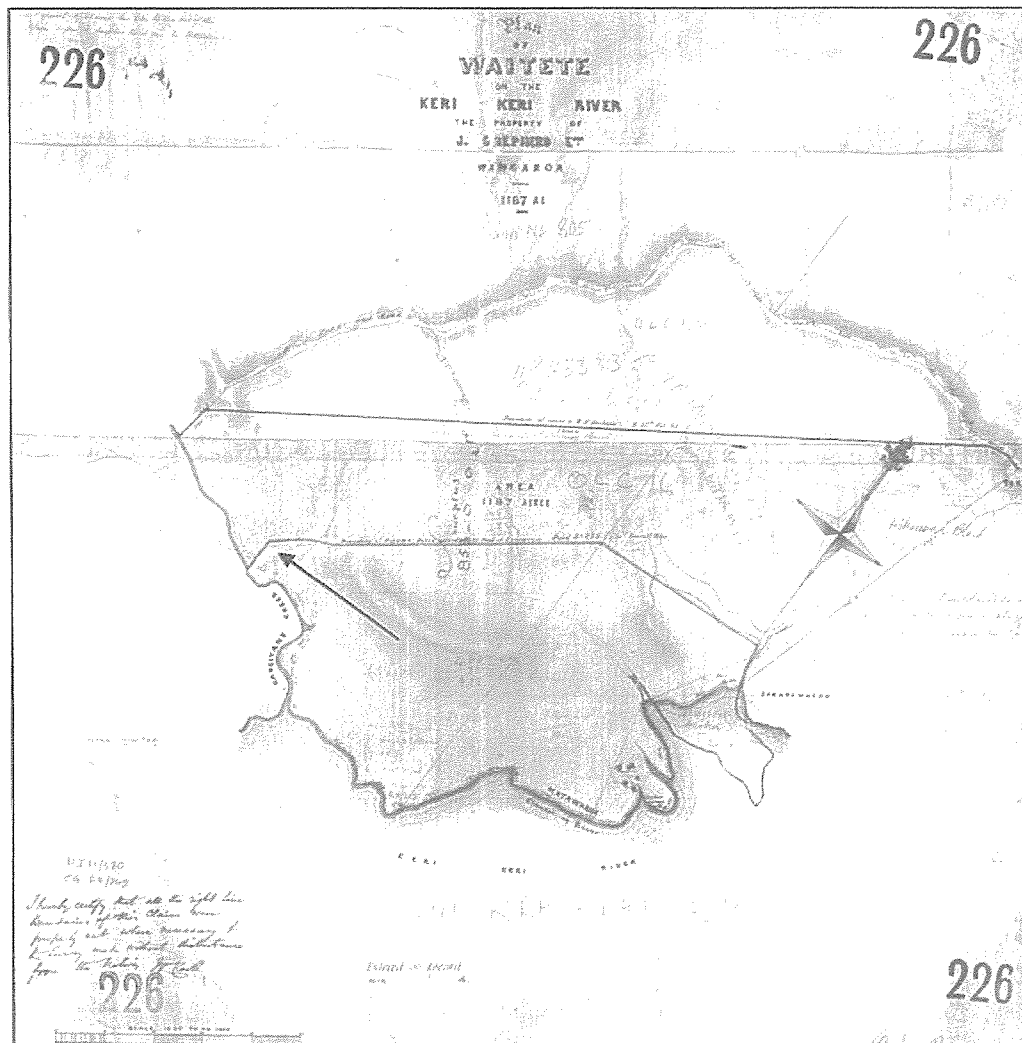

FIGURE 4. OLC PLAN 226 SHOWING THE APPROXIMATE LOCATION OF THE TWO DEGREES PROPOSAL (Arrow). (on our land)

Your Name: Roland Numan

Postal Address: 2366 Rescliffes Rd

Phone (day): Fax: Email:

Organisation (if applicable)

Add other property owner names or attach a list if a joint application is preferred (a signature will be needed for each applicant)

Name:

Name:

Name:

Road Location or Existing name

Rescliffes Rd
.....
.....

Proposed Road Names

You may list more than one choice in order of preference for each road to be named

Road 1

First Choice: Rescliffes Grove

Second Choice: Rescliffes Close

Third Choice: Rescliffes Way

Rescliffes Terrace

Background to proposed names

Rescliffes Place

I would prefer a name an
Association with Rescliffes, to
show that it is an extension of
Rescliffes Rd
The current Rd is tree lined
.....
.....

Road Suffix Guidelines

Ensure that road type appropriately matches the definition of the suffix, such as 'road', 'avenue' etc. Road names without a suffix are now strongly discouraged (e.g. Broadway). The following definitions provide a guide, but please note that other appropriate suffixes that are not in this list may be used.

| Suffix | Definition |
|--------|------------|
|--------|------------|

