

SCHEDULE OF EASEMENTS (PROPOSED)

PURPOSE	SHOWN	SERVIENT TENEMENT	DOMINANT TENEMENT
RIGHT TO DRAIN WATER	(K)(V)	LOT 1 HEREON	LOTS 2 - 3 HEREON
	(J)	LOT 2 HEREON	LOT 3 HEREON
	(I)(X)	LOT 5 HEREON	LOTS 3, 4, 6 & 7 HEREON
	(H)	LOT 6 HEREON	LOTS 3, 4 & 7 HEREON
	(F)	LOT 5 HEREON	LOTS 3, 4 & 5 HEREON
	(G)	LOT 6 HEREON	LOTS 3, 4 & 5 HEREON

AMALGAMATION CONDITION

Lot 9 hereon (Access Lot) shall be held as to 8 undivided one eighth shares by the owners of lots 1 - 8 Hereon as tenants in common in the said shares and individual computer registers (certificates of title) shall be issued. (request no.....);

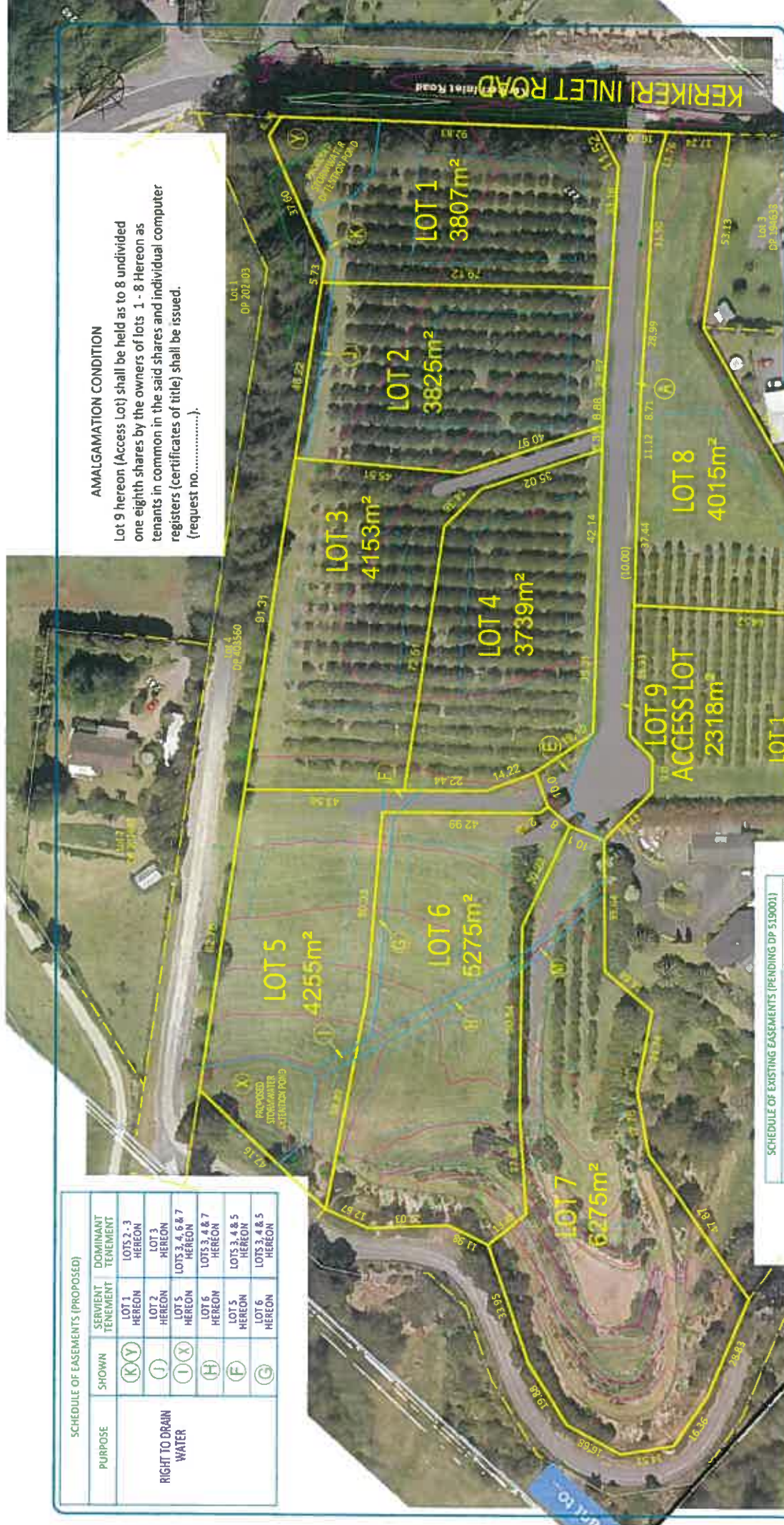

PROPOSED SUBDIVISION OF LOT 2 DP 519001 No. 227 KERIKERI INLET RD

Name	Date	Original Scale	Sheet Size
M P M F	OCT 2017		A3
Survey	Design	Drawn	Rev

22226, Broomfield, Scheme Option B Ltd

NOTE

THIS DRAWING AND ALL INFORMATION CONTAINED HEREIN IS THE PROPERTY OF WILLIAMS AND KING AND MAY NOT BE REPRODUCED OR TRANSMITTED IN ANY FORM OR BY ANY MEANS WITHOUT THE WRITTEN PERMISSION OF WILLIAMS & KING.

LOCAL AUTHORITY

LOCAL AUTHORITY: FAR NORTH DISTRICT COUNCIL  
SURVEY BLOCK & DISTRICT: XI KERIKERI  
COMPRISED IN: PENDING DP 519001  
TOTAL AREA: 3,7660 ha  
VAL PENDING DP 519001  
ZONE: RURAL LIVING (ZONE MAP 83)  
FEATURES: NIL (RESOURCE MAP 28)



SCHEDULE OF EXISTING EASEMENTS (PENDING DP 519001)

PURPOSE	SHOWN	SERVIENT TENEMENT	CREATED BY
RIGHT TO DRAW WATER	(M) (H) (I)(X)	LOT 7 HEREON LOT 6 HEREON LOT 9 HEREON	LOT 1 DP 519001
RIGHT OF WAY, RIGHT TO CONVEY ELECTRICITY, TELECOMMUNICATIONS & COMPUTER MEDIA	(A)	LOT 9 HEREON	

MEMORANDUM OF EASEMENTS IN GROSS

PURPOSE	SHOWN	SERVIENT TENEMENT	GRANTEE
RIGHT TO CONVEY ELECTRICITY	(A)(E)	LOT 9 HEREON	TOP ENERGY LIMITED
RIGHT TO CONVEY TELECOMMUNICATIONS & COMPUTER MEDIA	(A)(E)	LOT 9 HEREON	CHORUS LTD

MEMORANDUM OF EASEMENTS

PURPOSE	SHOWN	SERVIENT TENEMENT	DOMINANT TENEMENT
RIGHT OF WAY, RIGHT TO CONVEY WATER, ELECTRICITY, TELECOMMUNICATIONS & COMPUTER MEDIA, RIGHT TO DRAIN WATER & SEWAGE	(A)(E)	LOT 9 HEREON	LOTS 1 - 8 HEREON

THIS DRAWING AND DESIGN REMAINS THE PROPERTY OF WILLIAMS AND KING AND MAY NOT BE REPRODUCED WITHOUT THE WRITTEN PERMISSION OF WILLIAMS AND KING  
AREAS AND MEASUREMENTS ARE SUBJECT TO FINAL SURVEY

WILLIAMS AND KING  
Registered Land Surveyors, Planners & Land Development Consultants  
PO Box 432 4023  
17 Nelson Ave  
PO Box 511, Tekehe  
22126 Woodlat Properties Ltd  
Sheet 1 / 1