



**Far North
District Council**



TŪHONOTANGA MINITI ATTACHMENTS MINUTES

Te Hiku Community Board Meeting

16 April 2024

Te Paeroa Kaupapa / Table of Contents

3	Documents Tabled During Deputation	
	Attachment 1 Awanui Scheme Upgrade Awanui River Working Group 2023.....	3
	Attachment 2 Coopers Beach Bowling Club	23



Awanui Scheme Upgrade Progress Update



April 2023

Recap: Increase LOS to 1:100yr (urban) & 1:20yr (rural)



1958 Flood – Commerce Street, Kaitaia (various)



August 2022 Weather Event – Church Rd/Te Ahu (before)



August 2022 Weather Event – Church Rd/Te Ahu (after)



August 2022 Weather Event - Stage

Kaitaia Flood Resilience

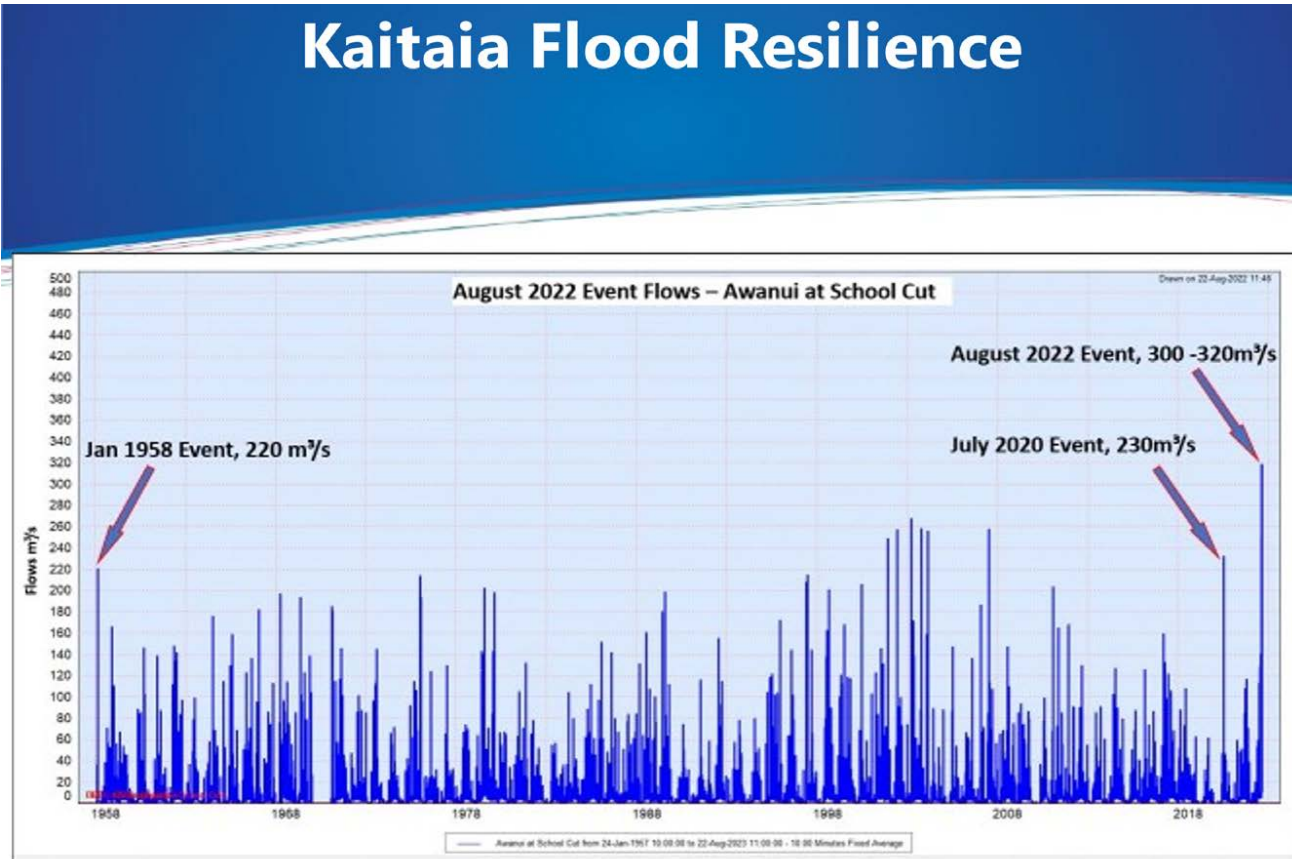

Awanui at Church Rd (2022)



August 2022 Weather Event - Hydrographs

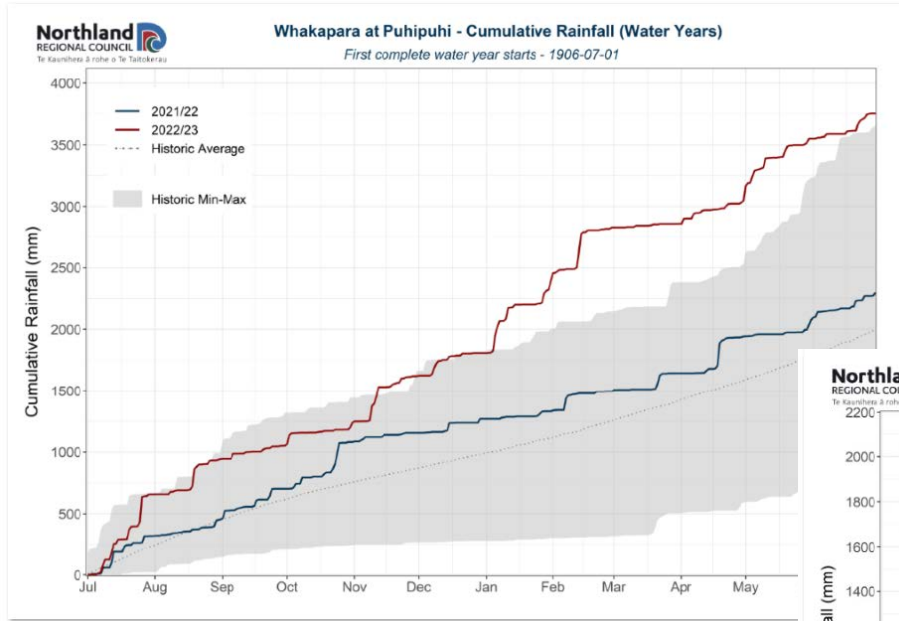

Whakapara at Puhipuhi (1906-2023)

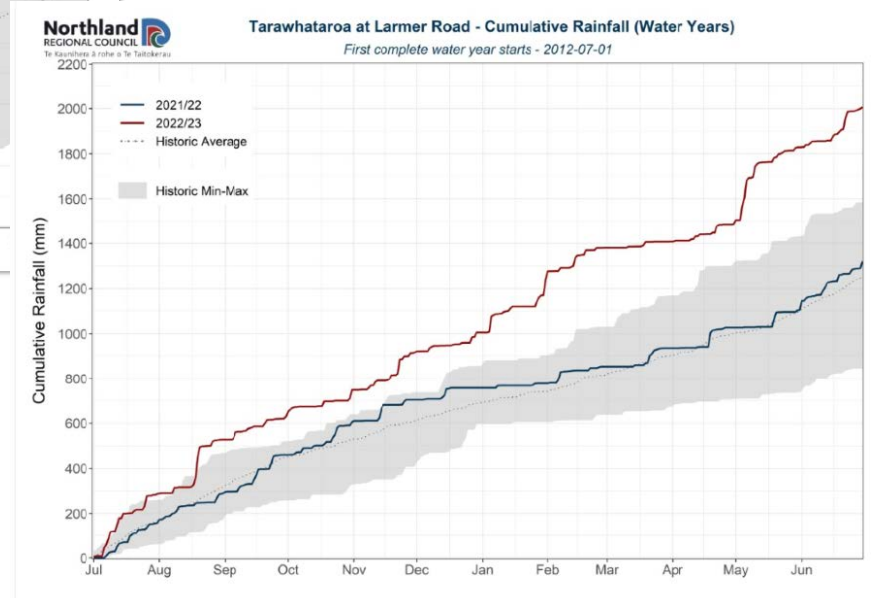

Tarawhataroa at Larmer Rd (2012-2023)



August 2022 Weather Event – Rugby Club/Dunn Street



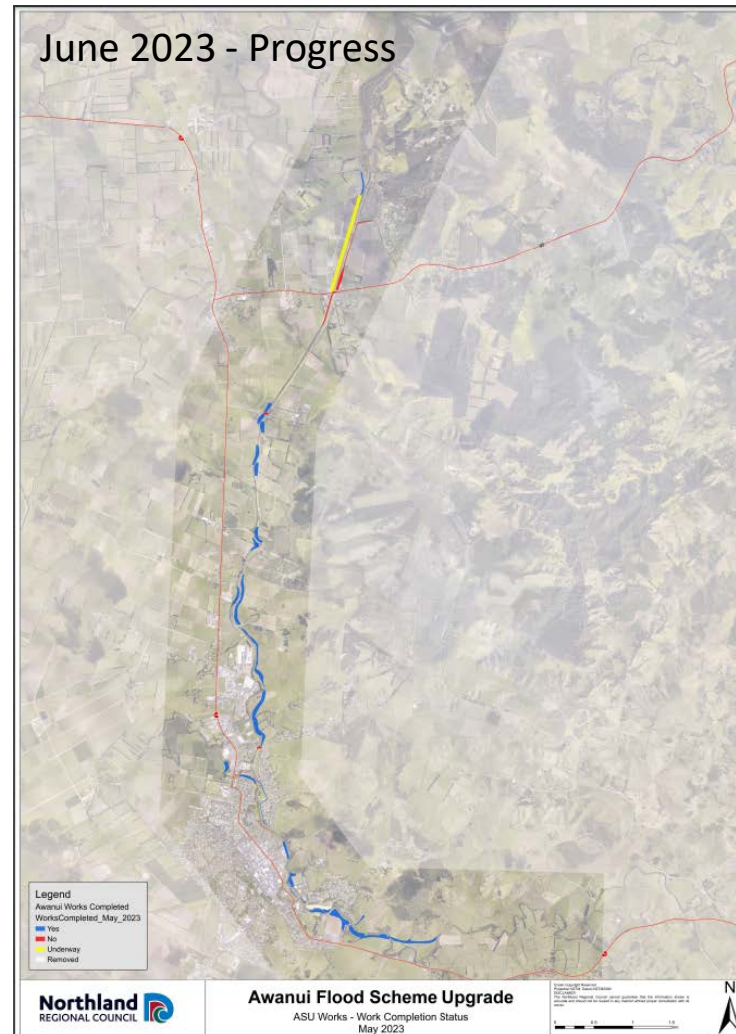
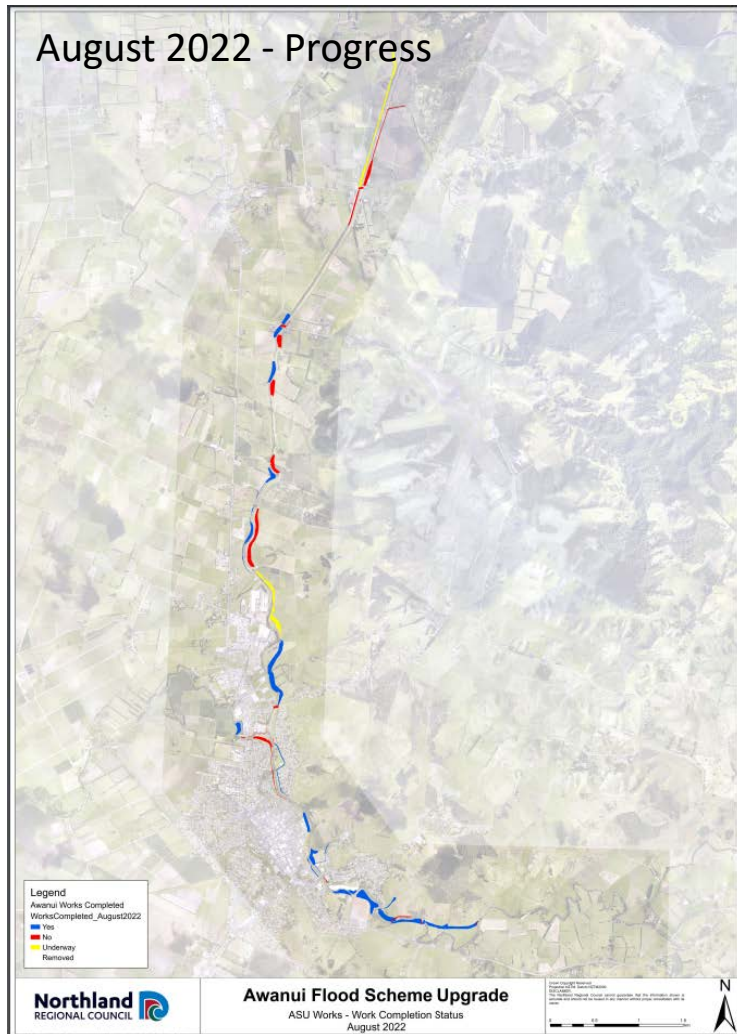

Key Metrics – Work Seasons To Date (PDU Y1-Y3)

- ~6.0km Stopbanks
- ~5.0km Benching
- ~2.2km Spillways
- ~1.2km scour protection
- ~200m Timber Floodwalls
- ~375,000m³ Earthworks undertaken to date (Y1 & Y2)
- 15,000m³ (solid) Rock spalls



Dunn Street (2022/2023)



November 2018 - Before



Dunn Street (2022/2023)



Dunn Street (2022/2023)



Waikaruki Bridge (2022/2023)



September 2022 - Before



June 2023 - After



Matthew's Park (2022/2023)



Matthew's Park (2022/2023)



Northern Stopbanks & Benching Y2 RHS (2022/2023)

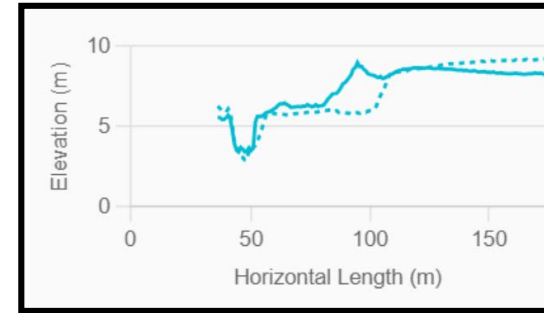

~20-40% x-sec increase at each site



Lower Whangatane/SH10 Y3 (2022/2023)



Te Paatu Planting Day (June 23)



Oturu Planting Day (June 23)

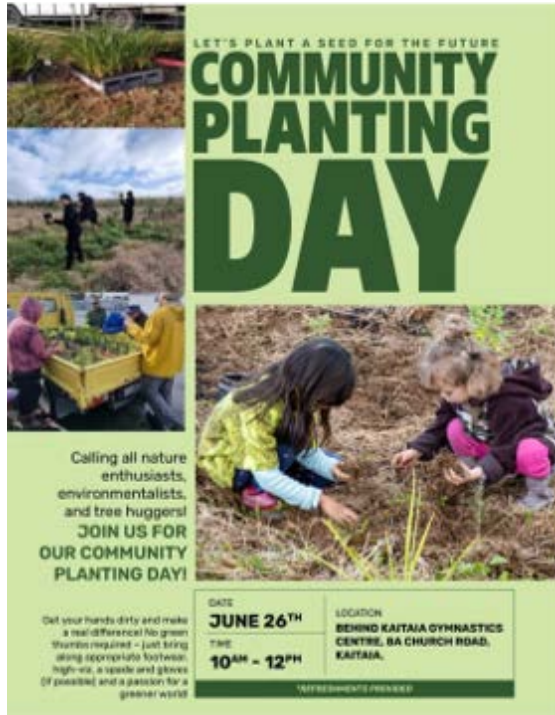

LET'S PLANT A SEED FOR THE FUTURE

COMMUNITY PLANTING DAY

Calling all nature enthusiasts, environmentalists, and tree huggers!
JOIN US FOR OUR COMMUNITY PLANTING DAY!

Get your hands dirty and make a real difference! No green thumbs required - just bring along appropriate footwear, high-vis, a spade and gloves if possible, and a passion for a greener world.

DATE	JUNE 26TH	LOCATION	BEHIND KAITAIA GYMNASTICS CENTRE, BA CHURCH ROAD, KAITAIA.
TIME	10 AM - 12 PM		

*REFRESHMENTS PROVIDED



PGF/Kanōa vs Rates vs Local Input

	Cost M	Kanōa	NRC	Local	Local %
Awanui	\$ 15.20	\$ 8.51	\$ 4.68	\$ 2.01	13%



IMPORTANT
TO
ADVISE LOCAL BOARD

IWI CONSULTATION

Three Hapu

Rob Gabel one of the Chairs coordinating.

Propose

Māori is carving around the entrance to the
new facility.

INCREASE
IN
LEISURE TIME

Coopers Beach Bowling Club

Established 63 years ago

\$1,700,000
CANOPY
EXTENSION



0800 166 722

sales@shadesystems.co.nz

www.shadesystems.co.nz







FACILITIES INCLUDE:

Four Pool Tables

Up to Eight Dart Boards

Large Kitchen

(professional cooks with wider community use)

Large TV Screen

(so that the wider community can enjoy televised sports events)

OVER 250 MEMBERS OF CLUBS

DARTS



POOL



AIM TO INCREASE YOUTH
MEMBERSHIP
IN LINE WITH
NATIONAL BOWLING CLUB
INITIATIVES

HUNDREDS OF CAMPERVANS
PER ANNUM



FACILITIES
USED BY VISITING CLUBS
FROM ALL OVER
NORTHLAND

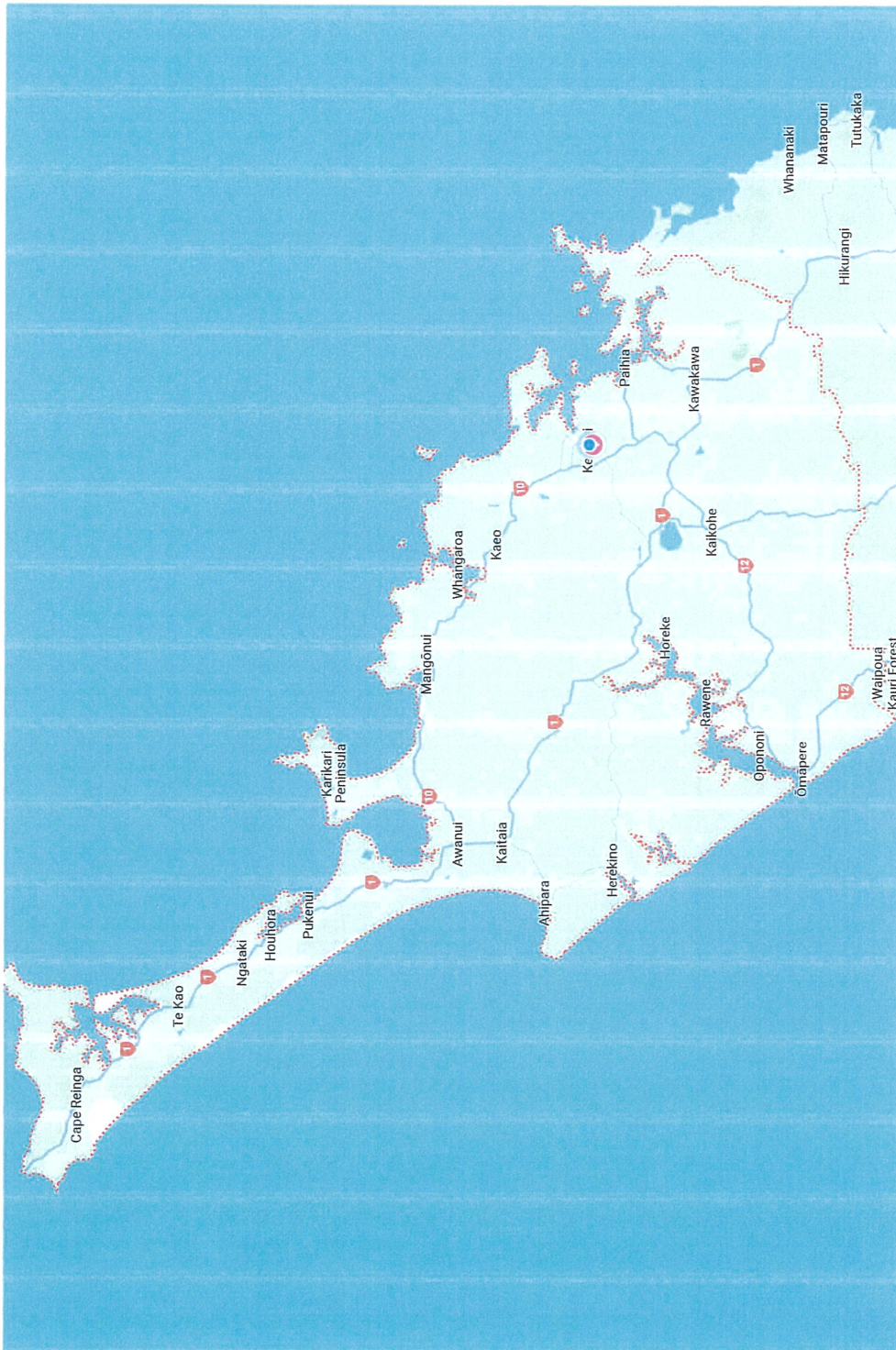

ECONOMIC IMPACT ANALYSIS
WILL SHOW MILLIONS OF DOLLARS FOR
NORTHLAND ECONOMY

FUNDING APPLICATIONS