

ALFRESCO DINING APPROVAL

Alfresco Dining Approval to occupy a public space, pursuant to Council's "Road Use Bylaw 2022". This approval is granted under delegated authority to the Licensee for the purposes scheduled below under any conditions stated.

Licensee: Duke of Marlborough Business Limited
Registration of : Duke of Marlborough Business Limited
Site Address: 35 The Strand, Russell 0202
Approval Number: ALF-49

Unless sooner surrendered or revoked this licence shall remain in force until **30 June 2024**.



.....
Signed on behalf of the Far North District Council

This approval allows the Licensee to occupy the public space in the designated area shown on the attached plan and on the following conditions:

CONDITIONS:

1	Annual inspection is required. Approval and approved plan must be on display at all times of trading. Approval is for 5 tables with chairs.
2	Trading is limited to the area designated on the approved plan; the Licensee is required to remove all items used for alfresco dining by 10pm each day unless otherwise specified in writing
3	The maximum area in which the extended operation can take place must leave a minimum of 1.5 metres clear access for pedestrian traffic and must maintain both pedestrian and vehicular traffic flow in a sensible and safe manner. Patrons will not allow guide dogs, prams, or personal items to obstruct the walkway zone
4	If you are serving alcohol in the alfresco dining area for which this approval pertains to, you cannot serve alcohol in the designated area unless your alcohol licence includes the designated area. The Alfresco dining approval does not override your responsibilities under the Sale & Supply of Alcohol Act 2012
5	The designated area and facilities provided must be cleaned and maintained to a standard acceptable to Council
6	The Council accepts no responsibility for any damage or physical injury caused by the Licensees operation. The Licensee ensures they meet their "a Person Conducting a Business or Undertaking – PCBU" and Health & Safety requirements in particular consideration to safety of their staff and their customers within the public space
7	The activity will not obstruct or interfere with the use of Council Street furniture or rubbish bins. No existing street element or asset may be moved, relocated, or modified without the written consent of Council
8	Where smoking is permitted, each table in an alfresco dining area must be supplied with a windproof ashtray at all times and the business be responsible for the litter generated by patrons. Council promotes the identification of smoking and non-smoking areas within alfresco dining where practical
9	No noise or other disturbance creating a nuisance or causing detriment to the amenity of the neighbourhood in the opinion of Council are allowed
10	The cover over the cord leading to the existing illegal stage on public land and across the public road should be removed unless in use. The future of the stage and cord will be addressed through the Kororareka Placemaking Consultation with the wider community
11	Approval is not transferrable, if there is a change in ownership the new owner must apply for approval
12	The Licensee for which this approval is granted must abide by the direction of authorized Council Officers
13	Council can revoke the approval if any conditions are not being met or any problem cannot be resolved
14	Public liability Insurance of \$500,000 must be carried by the Licensee
15	Owners must comply with their resource consents and other licences (e.g. alcohol licence) and seek at their own expense any additional approvals regarding the extension of their premises. Any approval granted by Council to use public space in accordance with this "Road Use Bylaw 2022" will not automatically imply compliance with any other regulatory issue

ALFRESCO APPROVED PLAN

Duke of Marlborough Hotel Licensed Alfresco Plan 2021

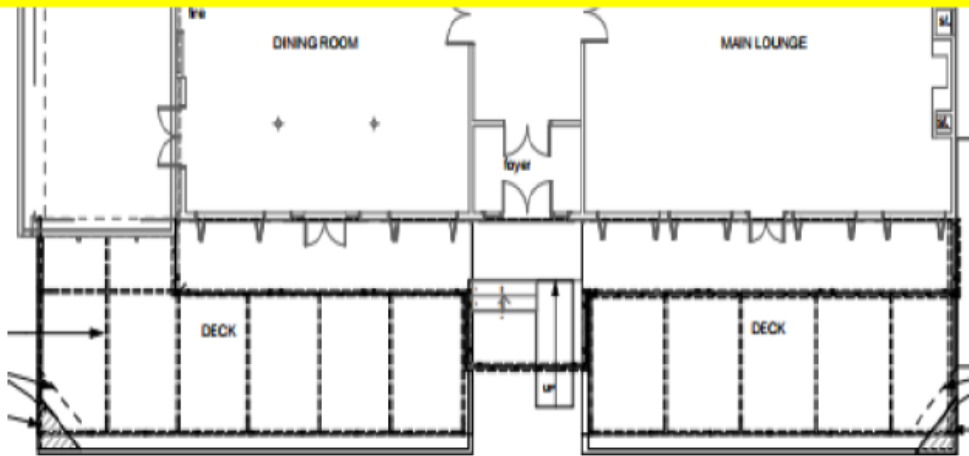

FNDC
APPROVED
PLAN
DATE: 23 June
2021

Licensed
Alfresco
Area = 44m
in length x
3m max in
width

Morton Bay Fig Tree	Duke Beer Garden	Duke Northern Deck	Duke Front Doors	Duke Southern Deck	Patio	Duke Bungalow
1						
2						
3						
4						
5						
6						
7						
8						
9						
10						
11						
12						
13						
14						
15						
16						
17						
18						
19						
20						
21						
22						
23						
24						
25						
26						
27						
28						
29						
30						
31						
32						
33						
34						
35						
36						
37						
38						
39						
40						
41						
42						
43						
44						
45						
46						
47						
48						
49						
50						

