

Registered proprietors

Pursuant to a resolution of the Mangonui County Council passed on the 26th day of February 1981, approving pursuant to Section 305 of the Local Government Act 1974, this survey plan and certifying that the plan is in accordance with the requirements and provisions of the Operative District Scheme for the area to which the survey plan relates, the Common Seal of the Mangonui County Council was hereb

*[Signature]* Chairman.

*[Signature]* County Clerk.

THE COMMON SEAL OF THE MANGONUI COUNTY COUNCIL

NEW C.T. ALLOCATED  
LOT 1 56 C/1497

SHEET 1 OF 2

Total Area 1.3298 ha  
Comprised in Cts 5D/860, 52D/604 and 1A/1

I, Donald Edward Lyons, of Hawick, Registered Surveyor and holder of an annual practicing certificate hereby certify that this plan has been made from surveys executed by me or under my direction; that both plan and survey are correct and have been made in accordance with the regulations under the Surveyors Act 1966

Dated at Auckland, this 9th day of November 1982

*[Signature]* Signature

Field Book p 9  
Reference Plans  
Examined J. S. Hunkin, Corner, 28/11/82  
Approved as to Survey

Deposited this 29th day of November 1985  
*[Signature]* District Surveyor 1985

File DP 102870  
Received B  
Instructions

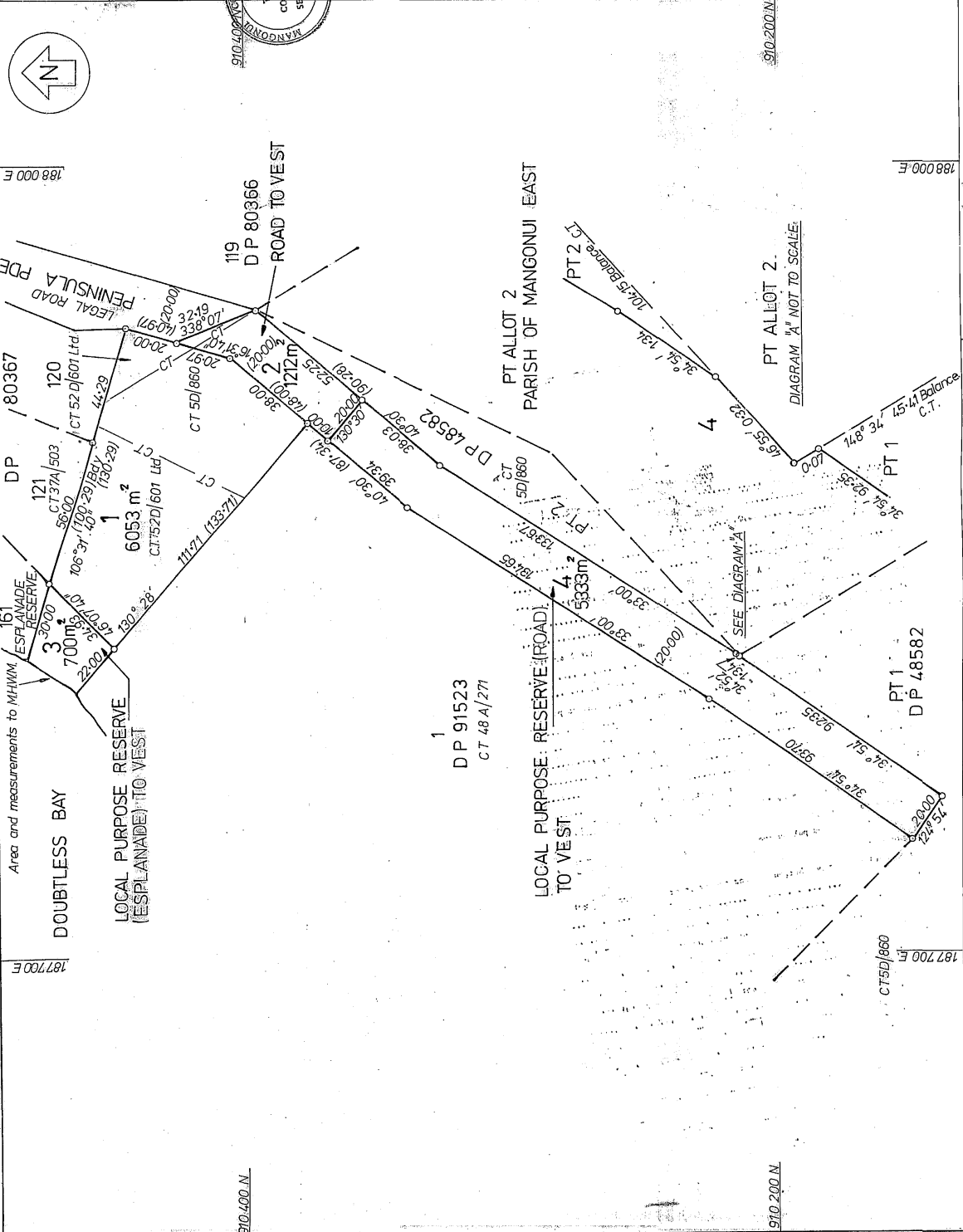

LAND DISTRICT NORTH AUCKLAND  
SURVEY BLK & DIST. V MANGONUI  
NIMS SHEET NO. 004/6-2

LOCAL AUTHORITY MANGONUI COUNTY  
Surveyed by D.E. LYONS.  
Scale 1:1000. Dat. NOV 1982.

LOTS 1-4 BEING A SUBDIVISION OF PART  
LOTS 1 and 2 D P 48582 and PART ALLOT 2 PARISH OF  
MANGONUI EAST.

DP 102870

