

1 - Te Hiku

Hihi Area



Rangitoto Pa Site & Reserve
(see page 001).



Hihi Beach Road & Esplanade Reserve.
(see page 004-6).

Marchant Road Reserve & Public Walkways
(see page 002-3).



HAWTHORN
Landscape Architects

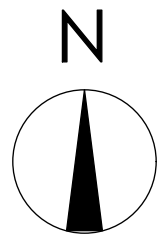

Enhancement of the Pa site fomation through weed removal, thus revealing of the Pa terraces and increasing the visibility of the two Pa sites that flank the harbour entrance.

Existing weeds to be carefully and progressively removed and replaced with grass/lawn.

Access track from Pa to beach.

Information board on Rangitoto Pa, also identifying the Reserve areas and Private property boundaries.

Proposed screen planting to hide the private driveway through the Reserve and enhance the sense of remoteness experienced when visiting the Pa site.

Existing Native Vegetation to remain.



0 50 100 M



HAWTHORN
Landscape Architects

02.08.22

Te Hiku - Landscape Concept
Planning & Placemaking

Rangitoto Pa & Reserve

Scale	Drawn By
1:2000 @ A3	DOL
Drawing #	Rev #
001	

1. This drawing is the property of Hawthorn Landscape Architects Ltd and must not be used, copied or reproduced without prior written permission.

2. Contractors shall verify and be responsible for all dimensions on site.

3. Do not scale off this drawing.

4. Landscape Architect to be notified of any variations between on site dimensions and those shown on the plan. Hawthorn Landscape Architects accepts no liability for unauthorised changes to the details changes to the details shown in these drawings.

5. All construction work based on these plans is to comply with relevant local authority regulations and all NZ building codes and standards.

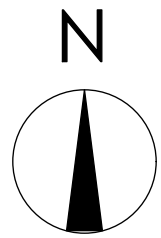

Drainage Key

- Proposed Sub-surface Drains
- Existing Open Drain

Existing walkway/concrete path to Driftwood Lane.

Fences along existing walkway to be painted with artwork completed by local school children.

Proposed landscaped garden areas with low growing flaxes and grasses.

Corrugated Iron figures of children playing.

Existing timber fence along boundary to have painted artwork completed by local school children.

Proposed concrete pathway through park 1.2m wide.

Manhole location.

Remove this area of exotic vegetation to open up the view into the park (indicated dashed).

Sculptural figures of children playing.



HAWTHORN
Landscape Architects

02.08.22

**Te Hiku - Landscape Concept
Planning & Placemaking**

Marchant Road Reserve

Scale

1:500 @ A3

Drawing #

002

Drawn By

DOL

Rev #

- This drawing is the property of Hawthorn Landscape Architects Ltd and must not be used, copied or reproduced without prior written permission.
- Contractors shall verify and be responsible for all dimensions on site.
- Do not scale off this drawing.
- Landscape Architect to be notified of any variations between on site dimensions and those shown on the plan. Hawthorn Landscape Architects accepts no liability for unauthorised changes to the details changes to the details shown in these drawings.
- All construction work based on these plans is to comply with relevant local authority regulations and all NZ building codes and standards.

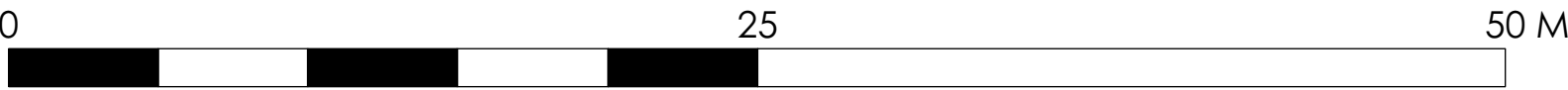

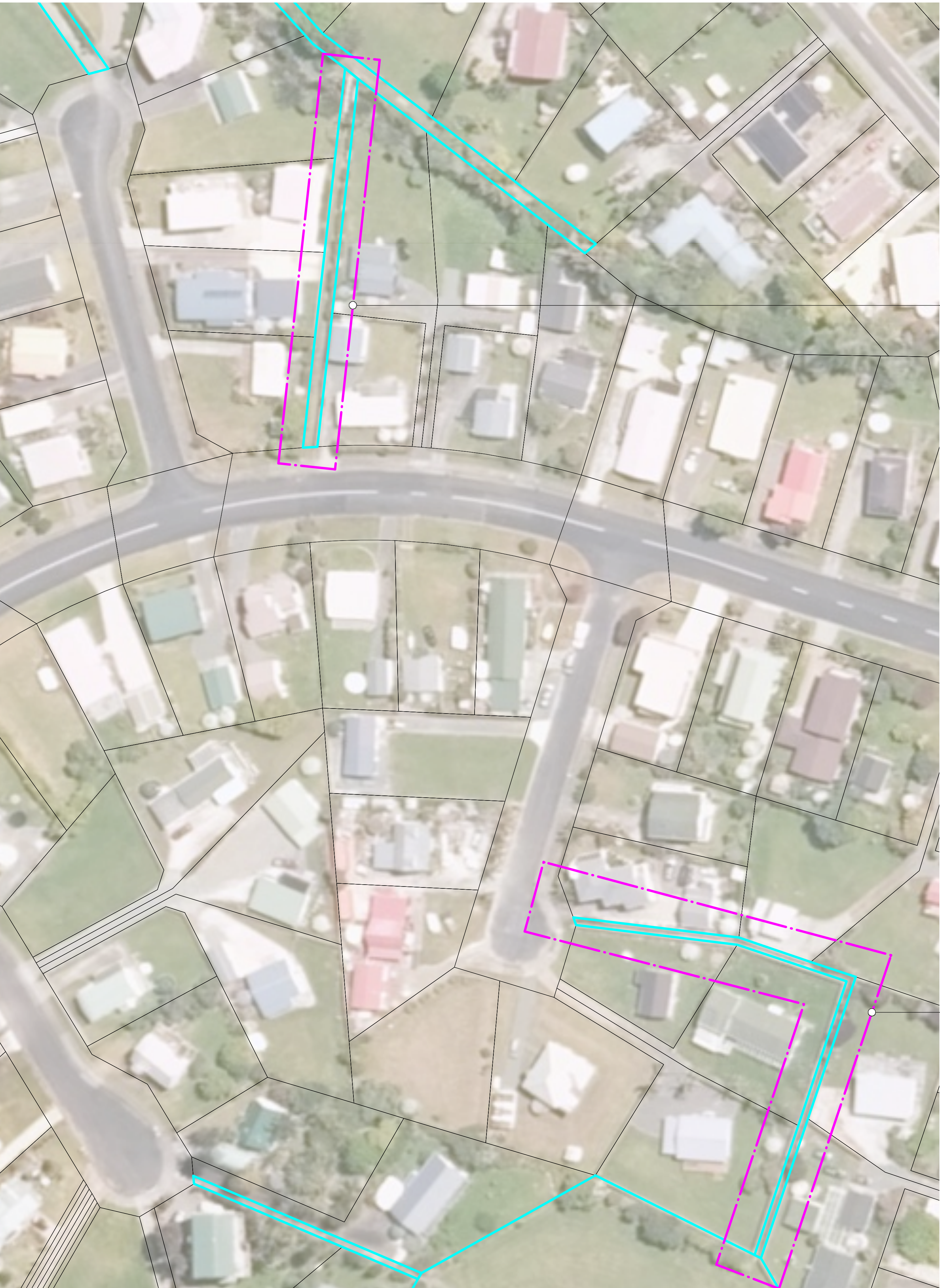
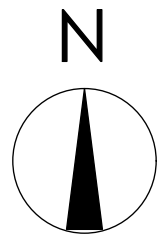

Public walkways between main Reserves;
the timber fences along the boundaries
can be used to display local art, enhancing
the amenity of the walkways.





HAWTHORN
Landscape Architects

02.08.22

Te Hiku - Reserve Areas & Connections
Hihi Public Walkways

Scale	Drawn By
1:1000 @ A3	DOL
Drawing #	Rev #
003	

1. This drawing is the property of Hawthorn Landscape Architects Ltd and must not be used, copied or reproduced without prior written permission.

2. Contractors shall verify and be responsible for all dimensions on site.

3. Do not scale off this drawing.

4. Landscape Architect to be notified of any variations between on site dimensions and those shown on the plan. Hawthorn Landscape Architects accepts no liability for unauthorised changes to the details changes to the details shown in these drawings.

5. All construction work based on these plans is to comply with relevant local authority regulations and all NZ building codes and standards.

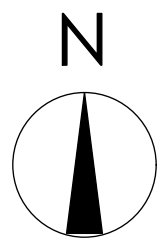

Drainage Key

Proposed Sub-surface Drains



Existing footpath and bridge.

Proposed Volleyball Net in lawn area (sub-surface drainage may be required as shown).

Existing vegetation to remain.

Proposed footbridge across stream to connect with existing pathway.

Proposed concrete pathway to new bidge.

Proposed small playground.

Sub-surface drainage may be required as shown.

Existing bollard and rope fence.

Additional picnic tables.

Landscape Amenity Planting along reserve boundary

Proposed gravel turning and parking area.

Additional lawn parking area for use in peak times (sub-surface dainage may be required as shown).



HAWTHORN
Landscape Architects

02.08.22

**Te Hiku - Landscape Concept
Planning & Placemaking**

Hihi Beach Road & Esplanade Reserve

Scale

1:500 @ A3

Drawing #

004

Drawn By

DOL

Rev #

1. This drawing is the property of Hawthorn Landscape Architects Ltd and must not be used, copied or reproduced without prior written permission.
2. Contractors shall verify and be responsible for all dimensions on site.
3. Do not scale off this drawing.
4. Landscape Architect to be notified of any variations between on site dimensions and those shown on the plan. Hawthorn Landscape Architects accepts no liability for unauthorised changes to the details changes to the details shown in these drawings.
5. All construction work based on these plans is to comply with relevant local authority regulations and all NZ building codes and standards.

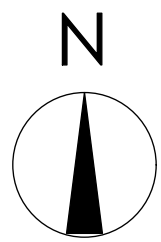



HAWTHORN
Landscape Architects

02.08.22

**Te Hiku - Landscape Concept
Planning & Placemaking**

Hihī Beach Road & Esplanade Reserve

Scale	Drawn By
1:500 @ A3	DOL
Drawing #	Rev #
005	

1. This drawing is the property of Hawthorn Landscape Architects Ltd and must not be used, copied or reproduced without prior written permission.

2. Contractors shall verify and be responsible for all dimensions on site.

3. Do not scale off this drawing.

4. Landscape Architect to be notified of any variations between on site dimensions and those shown on the plan. Hawthorn Landscape Architects accepts no liability for unauthorised changes to the details changes to the details shown in these drawings.

5. All construction work based on these plans is to comply with relevant local authority regulations and all NZ building codes and standards.





HAWTHORN
Landscape Architects

02.08.22

**Te Hiku - Landscape Concept
Planning & Placemaking**
Hihī Beach Road & Esplanade Reserve

Scale	Drawn By
1:1000 @ A3	DOL
Drawing #	Rev #
006	

1. This drawing is the property of Hawthorn Landscape Architects Ltd and must not be used, copied or reproduced without prior written permission.

2. Contractors shall verify and be responsible for all dimensions on site.

3. Do not scale off this drawing.

4. Landscape Architect to be notified of any variations between on site dimensions and those shown on the plan. Hawthorn Landscape Architects accepts no liability for unauthorised changes to the details changes to the details shown in these drawings.

5. All construction work based on these plans is to comply with relevant local authority regulations and all NZ building codes and standards.