

Kororareka/Russell Community Wharf Kaitiaki Trust

Ref: Letter of Support for the Proposed Russell Tennis Clubhouse

To whom it may concern,

I write as Chairman of the above named trust to offer my support to the Chairperson, committee and members of the Russell Tennis Club in their application to erect a purpose built Tennis Clubhouse.

I have personally known the current chairperson of the club since I arrived in Russell over 11 years ago and witnessed first-hand the transformation and investment she and her team have put in not only the courts resurfacing but their wider commitment in transforming what was an overgrown and somewhat neglected surrounding area.

The members have not only transformed this very important recreational facility but now seek to enhance the experience of the users inc visitors to our historic township.

We must offer support this very important asset not only for Russell but the wider community which will not only be functional but will I'm sure attract new members and ensure it's future success.

Sincerely

A handwritten signature in black ink, appearing to read 'Barry Heath', with a stylized flourish at the end.

Barry Heath

Chair: Kororareka/Russell Community Wharf Kaitiaki Trust



Duke of Marlborough Hotel

35 The Strand

Russell 0202

17th August 2021

To Russell Tennis Association

We have reviewed the plans you have for the club house and are in support of the building and plans.

Please don't hesitate to contact us if you have any further questions.

Yours sincerely

Jayne Shirley

021 02346578

jayne@theduke.co.nz

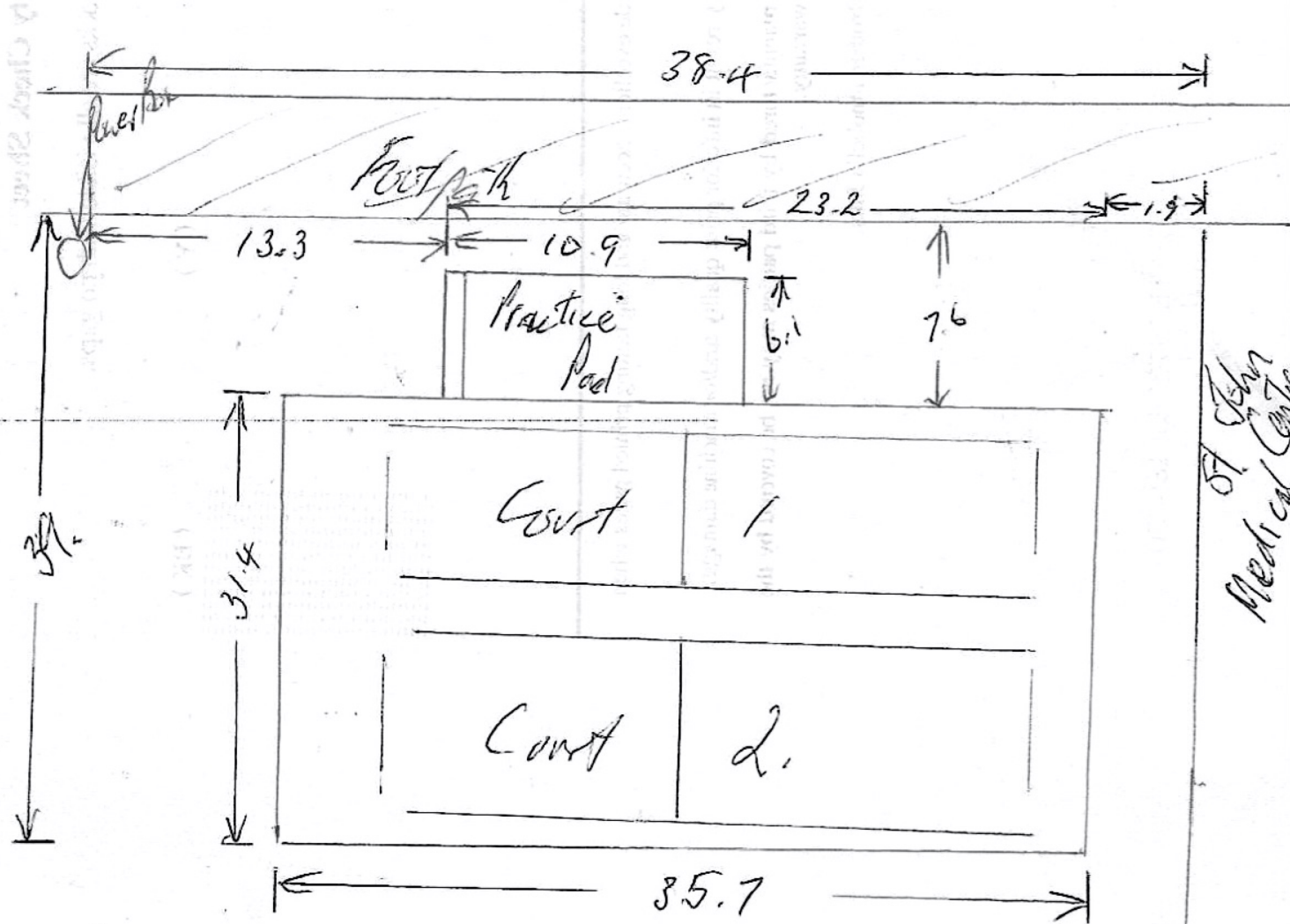

St. John
Medical Center