

Existing Easements			
Purpose	Shown	Benefit	Dominant Tenement
Right of way	(A) (B) (L)	Lot 1 hereon	Lot 2 DP 409889 Lot 1 DP 161732 Lot 2 DP 161732 Lot 3 DP 144820 Lot 4 DP 144820 Lot 6 DP 144820 Lot 7 DP 144820
Right to convey electricity	(A) (P)	Lot 1 hereon	Lot 2 DP 409889 Lot 1 DP 161732 Lot 2 DP 161732 Lot 3 DP 144820 Lot 4 DP 144820 Lot 6 DP 144820 Lot 7 DP 144820
Right to convey water	(P)	Lot 1 hereon	Lot 2 DP 409889 Lot 1 DP 161732 Lot 2 DP 161732 Lot 3 DP 144820 Lot 4 DP 144820 Lot 6 DP 144820 Lot 7 DP 144820
Right of way	(B) (C) (D) (E) (F) (G) (H) (I) (J) (K) (L) (M) (N) (O) (P) (Q) (R) (S) (T) (U) (V) (W) (X) (Y) (Z)	Lot 1 hereon	Lot 2 DP 409889 Lot 1 DP 161732 Lot 2 DP 161732 Lot 3 DP 144820 Lot 4 DP 144820 Lot 6 DP 144820 Lot 7 DP 144820
Right of way	(C)	Lot 1 hereon	Lot 2 DP 409889 Lot 1 DP 161732 Lot 2 DP 161732 Lot 3 DP 144820 Lot 4 DP 144820 Lot 6 DP 144820 Lot 7 DP 144820
Right to convey electricity	(P) (V)	Lot 1 hereon	Lot 2 DP 409889 Lot 1 DP 161732 Lot 2 DP 161732 Lot 3 DP 144820 Lot 4 DP 144820 Lot 6 DP 144820 Lot 7 DP 144820



Conditional Easements			
Purpose	Shown	Servient	Dominant
Right of way, and right to convey electricity, telecommunication, water and sewerage assets	(A) (B) (C) (D) (E) (F) (G) (H) (I) (J) (K) (L) (M) (N) (O) (P) (Q) (R) (S) (T) (U) (V) (W) (X) (Y) (Z)	Lot 1 hereon	Lot 2 hereon

Proposed Easements			
Purpose	Shown	Servient	Dominant
Right of way	(B)	Lot 2 DP 144820	Lot 1 hereon Lot 2 hereon Lot 3 DP 144820
Right of way	(K) (L)	Lot 3 DP 144820	Lot 1 hereon
Right of way	(H)	Lot 2 hereon	Lot 1 hereon
Right to convey electricity	(A) (B) (C) (D) (E) (F) (G) (H) (I) (J) (K) (L) (M) (N) (O) (P) (Q) (R) (S) (T) (U) (V) (W) (X) (Y) (Z)	Lot 1 hereon	Lot 2 hereon

(B) is an existing right of way (shown X on DP 144820) over Lot 3 DP 144820.
 Note also easement W on DP 105513.
 W is entered in doc B234425 4 on being served on Lot 5 DP 78632
 but shown on DP 105513 as being served on Pt 3 DP 78632 (near Lot 2 DP 144820).

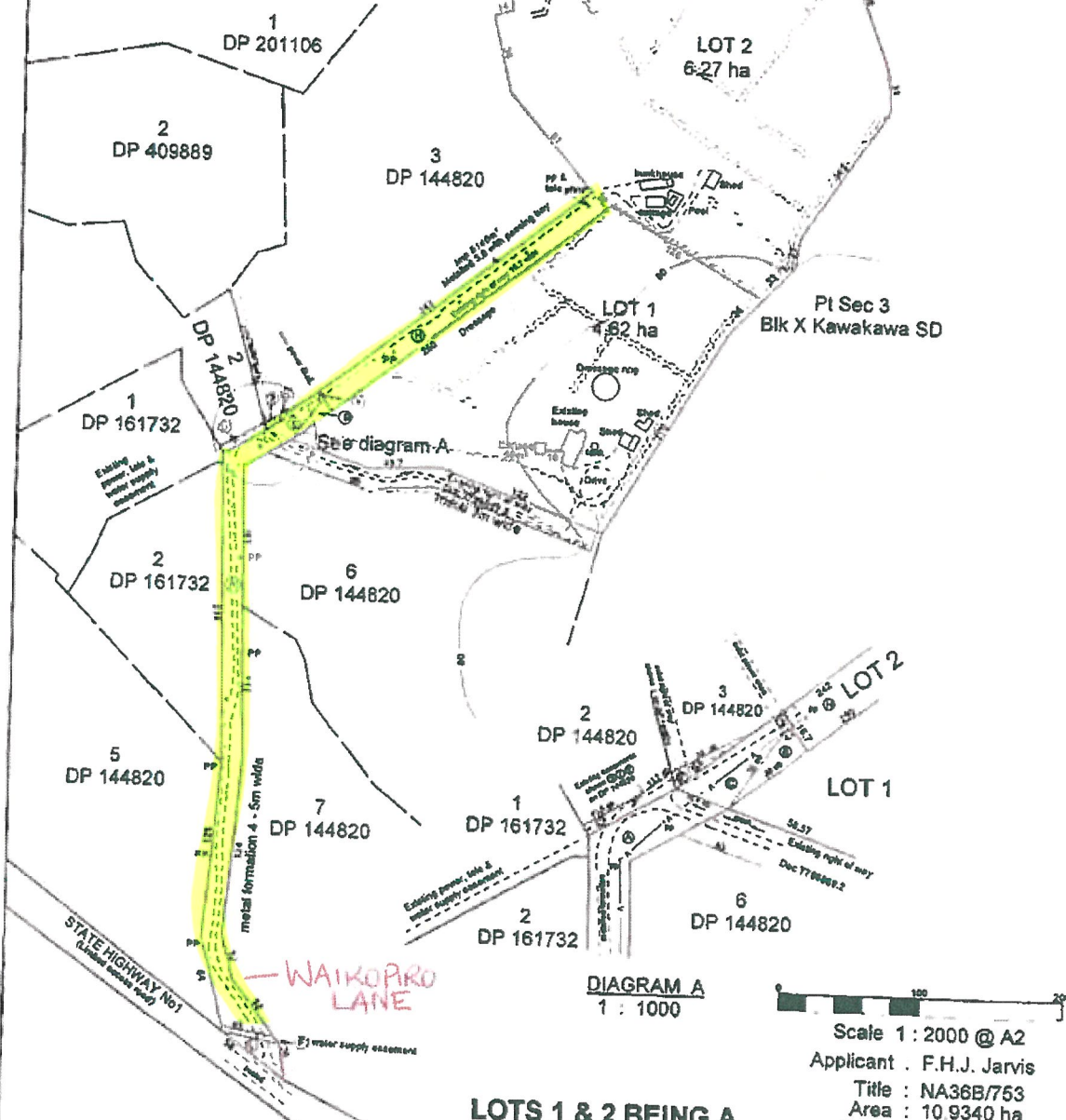

DONALDSONS
REGISTERED LAND SURVEYORS

**LOTS 1 & 2 BEING A
PROPOSED SUBDIVISION OF
LOT 5 DP 79532 AND EASEMENTS
OVER LOTS 2 & 3 DP 144820**

Scale 1 : 2000 @ A2
 Applicant . F.H.J. Jarvis
 Title : NA36B/753
 Area : 10.9340 ha
 Zoned : Rural Production

6907 TOPO - Scheme Plan
 11 January 2017
 Ref 6907